TRAIL FORTRESS

BUILT FOR THE TRAIL. CHECKED FOR YOUR TRUCK.

Rough Country RCH5800 Installation Instructions

LED Tail Lights for 2007–2017 Jeep Wrangler

Part number: RCH5800

trailfortress.com/rough-country-led-tail-light-rch5800

Scan for fitment, price and install help

RCH5800

JEEP 2007-18 JK Rear LED Tail Lights

Thank you for choosing Rough Country for all your vehicle needs.

Please read instructions before beginning installation. Check the kit hardware against the kit contents shown below. Be sure you have all needed parts and know where they go.
If question exist, please call us @1-800-222-7023. We will be happy to answer any questions concerning this product.
Check all fasteners for proper torque. Check to ensure for adequate clearance between all components.
Periodically check all hardware for tightness.

KIT CONTENTS:
Driver Side Tail Light x1
Pass Side Tail Light x1

TOOLS NEEDED:
Phillips Bit Driver



Torque Specs:

Size	Grade 5	Grade 8	Size	Class 8.8	Class 10.9
5/16”	15 ft/lbs	20ft/lbs	6MM	5ft/lbs	9ft/lbs
3/8”	30 ft/lbs	35ft/lbs	8MM	18ft/lbs	23ft/lbs
7/16”	45 ft/lbs	60ft/lbs	10MM	32ft/lbs	45ft/lbs
1/2”	65 ft/lbs	90ft/lbs	12MM	55ft/lbs	75ft/lbs
9/16”	95 ft/lbs	130ft/lbs	14MM	85ft/lbs	120ft/lbs
5/8”	135ft/lbs	175ft/lbs	16MM	130ft/lbs	165ft/lbs
3/4”	185ft/lbs	280ft/lbs	18MM	170ft/lbs	240ft/lbs

INSTALLATION INSTRUCTONS

1. Locate the (2) inside top and bottom screws in the tail light. **See Photo 1.**
2. Hold the tail light to keep the tail light from falling and remove the (2) screws using a Phillips head bit driver. **See Photo 2.**

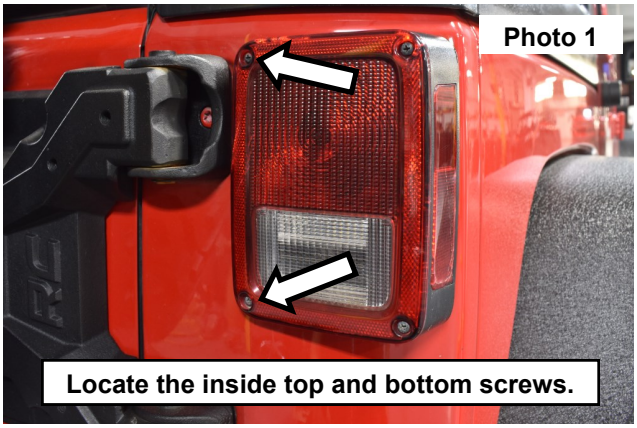



3. Disconnect the harness from the tail light and remove from vehicle. **See Photo 3.**
4. Connect the new wiring harness to the vehicle harness. **See Photo 4.**





5. Install the tail light on the vehicle using the (2) OE screws secure the tail light to the vehicle using the inner mounting holes in the tail light. **See Photo 5 & 6.**



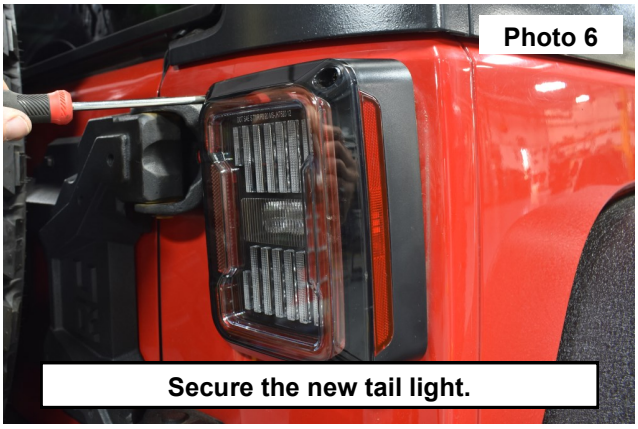

6. Repeat steps 1-6 on the opposite side of the vehicle.
7. **After installation of the tail lights check that all functions of the tail light are to be in working order.**

By purchasing any item sold by Rough Country, LLC, the buyer expressly warrants that he/she is in compliance with all applicable, State, and Local laws and regulations regarding the purchase, ownership, and use of the item. It shall be the buyers responsibility to comply with all Federal, State and Local laws governing the sales of any items listed, illustrated or sold. The buyer expressly agrees to indemnify and hold harmless Rough Country, LLC for all claims resulting directly or indirectly from the purchase, ownership, or use of the items.