Rough Country RC09705 Installation Instructions

Under-Seat Storage for Nissan Titan and Titan XD Crew Cab (2004-2024)

Part number: RC09705

trailfortress.com/rough-country-under-seat-storage-rc09705

Scan for fitment, price and install help

ROUGH COUNTRY SUSPENSION SYSTEMS®

WARNING: This product contains a chemical known to the State of California to cause Cancer and Reproductive Harm. For more information, go to www.P65Warnings.ca.gov.

2005-2021 NISSAN TITAN KING CAB/CREW CAB UNDERSEAT STORAGE

Congratulations on your purchase of the Rough Country Underseat Storage Box. The Underseat Storage Box gives you a place to store loose items and clutter, and ultimately help keep your vehicle organized.

INCLUDED IN HARDWARE KIT:

1. 
Underseat Storage Box
1 pc

2. 
Foam Divider
2 pcs

3. 
Safety Strap
2 pcs

4. 
Double-Lock Buckle
2 pcs

TOOLS FOR EASY INSTALLATION:

- Marker or Grease Pencil (optional)
- Utility Knife (optional)

PLEASE READ: Rear cabin area must be free of debris and items prior to installation of Underseat Storage Box.

Rev 1 04-19-23

UNDERSEAT STORAGE BOX INSTALLATION



Lift the rear seat for installation of Underseat Storage Box.



Place the Underseat Storage Box as shown. Strap slots should face rear of vehicle. Front of Underseat Storage Box is taller than rear.



Thread each Safety Strap between seatbelt sheaths underneath seat.

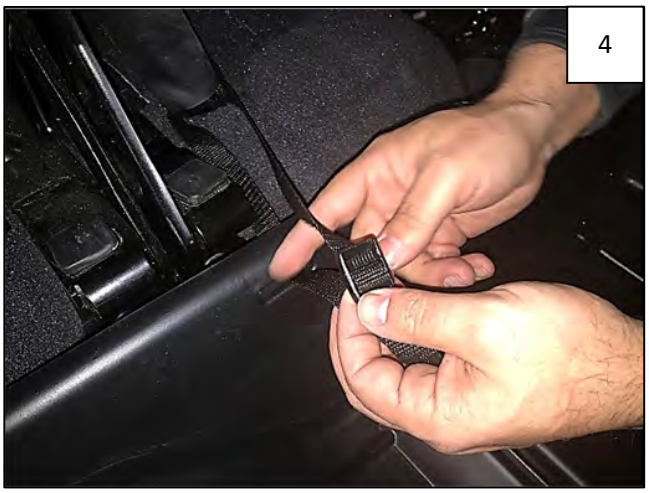

Feed a Safety Strap through each slot in Underseat Storage Box. Thread one Buckle on one end of Safety Strap.



Feed other end of Safety Strap into Buckle and tighten.



Install Foam Dividers in molded-in slots in Underseat Storage Box.



Completed Underseat Storage Installation.

CUTTING DIVIDERS TO STORE LONG ITEMS



If you want to store long items lengthwise in the Underseat Storage Box, lay the item in the Box (over the top of the dividers) in the position you would like to store it in. Alternately, you may remove the dividers and skip the next steps, however, items may shift in transit.



Use a marker or grease pencil to trace the width of the item on each Foam Divider. Remove item and trace the depth at which you would like the item to rest. NOTE: Cutouts should be fairly snug.



Use a utility knife to carefully cut the corresponding section out of each Foam Divider.



Lay long items in Underseat Storage Box as shown, pressing into the cutouts in the foam.