TRAIL FORTRESS

BUILT FOR THE TRAIL. CHECKED FOR YOUR TRUCK.

Rough Country 99087 Installation Instructions

Over Bed Cargo Rack with Molle Panels for UTV Beds

Part number: 99087

trailfortress.com/rough-country-over-bed-cargo-rack-99087

Scan for fitment, price and install help

ROUGH COUNTRY SUSPENSION SYSTEMS®

921990870

Polaris, Can-Am Overbed Cargo Rack

Thank you for choosing Rough Country for all your vehicle needs.

Please read instructions before beginning installation. Check the kit hardware against the kit contents shown below. Be sure you have all needed parts and know where they go.
If question exist, please call us @1-800-222-7023. We will be happy to answer any questions concerning this product.
Check all fasteners for proper torque. Check to ensure for adequate clearance between all components.
Periodically check all hardware for tightness.

Kit Contents:
Side Panels x2
Cargo Rack x1
Cargo Rack Straps x2

Tools Needed:
13mm Wrench or Socket
5mm Allen Wrench

Hardware Included:
8mm-1.25 x 60mm Bolt x4
Rubber Plug Anchor x4
Threaded Grommet Insert x4
8mm-1.25 x 20mm Button Head Allen x8
8mm-1.25 Nylock Nut x8
8mm-1.25 x 25mm Bolt x4
Bed Nut x4
8mm Flat Washer x16
8mm Lock Washer x4

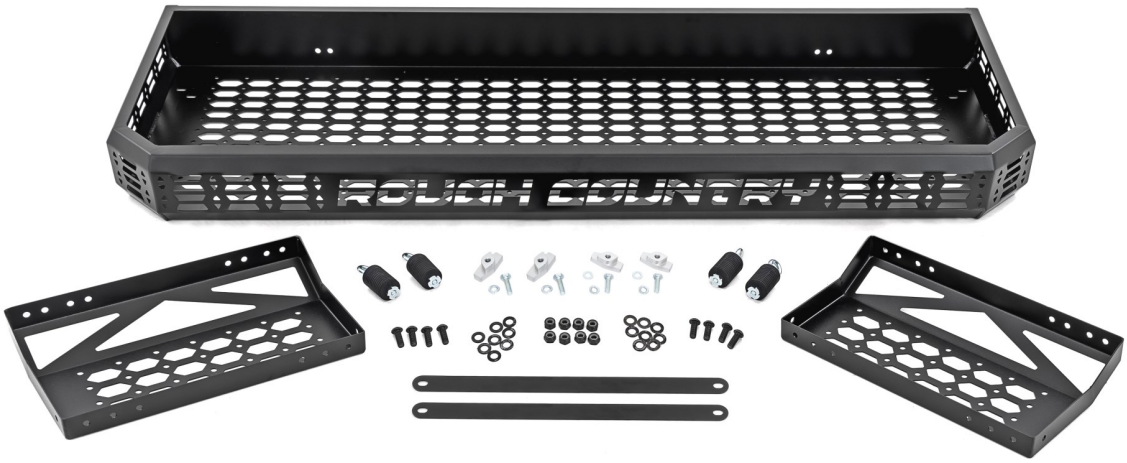

Torque Specs:

Size	Grade 5	Grade 8	Size	Class 8.8	Class 10.9
5/16”	15 ft/lbs	20ft/lbs	6MM	5ft/lbs	9ft/lbs
3/8”	30 ft/lbs	35ft/lbs	8MM	18ft/lbs	23ft/lbs
7/16”	45 ft/lbs	60ft/lbs	10MM	32ft/lbs	45ft/lbs
1/2”	65 ft/lbs	90ft/lbs	12MM	55ft/lbs	75ft/lbs
9/16”	95 ft/lbs	130ft/lbs	14MM	85ft/lbs	120ft/lbs
5/8”	135ft/lbs	175ft/lbs	16MM	130ft/lbs	165ft/lbs
3/4”	185ft/lbs	280ft/lbs	18MM	170ft/lbs	240ft/lbs

INSTALLATION INSTRUCTIONS

1. The (2) side panels have (4) holes in the bed mount side, the 2 outer most holes are for Polaris beds the inner most holes are used for Can-am beds use appropriate mounts for your machine. **See Photo 1.**
2. Loosely install the rubber plug anchors or the T Mounts With 8mm bolts and washers into the side panels. **See Photo 2.**

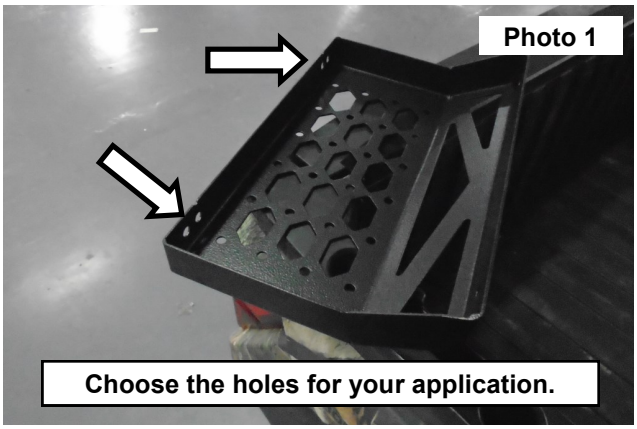

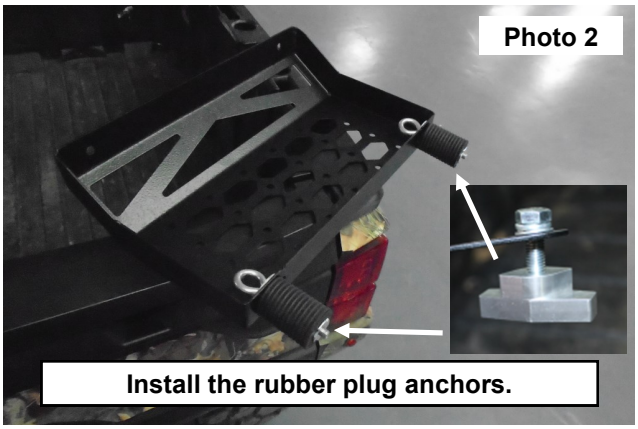

3. Place the rubber plug anchor or T Mounts on side panels into the bed on each side of the UTV. **See Photo 3.**
4. Place the cargo rack on top of the side panels. **See Photo 4.**

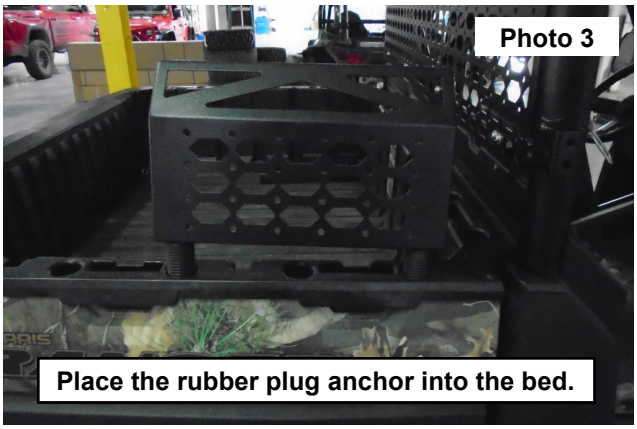



5. Using the Supplied hardware secure the cargo rack to the side panels. Tighten using a 13mm socket and a 5mm Allen wrench. **See Photos 5 and 6.**
6. Tighten the rubber plug anchor or T Mounts to the bed side.

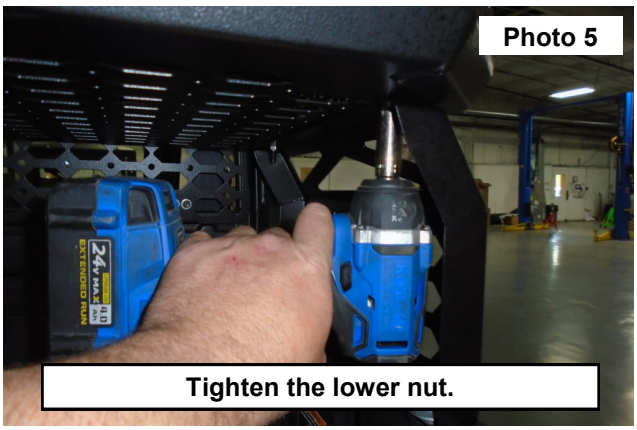

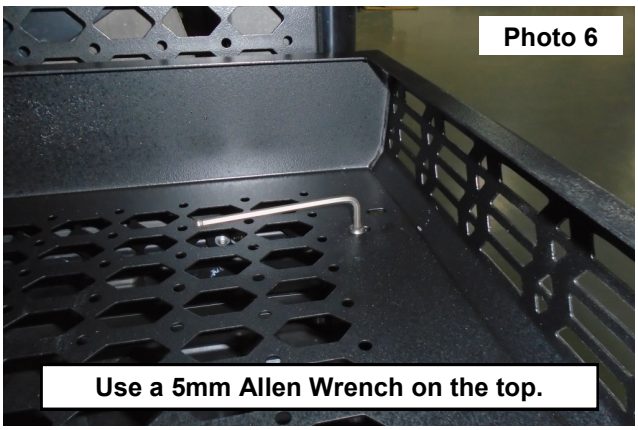

By purchasing any item sold by Rough Country, LLC, the buyer expressly warrants that he/she is in compliance with all applicable, State, and Local laws and regulations regarding the purchase, ownership, and use of the item. It shall be the buyers responsibility to comply with all Federal, State and Local laws governing the sales of any items listed, illustrated or sold. The buyer expressly agrees to indemnify and hold harmless Rough Country, LLC for all claims resulting directly or indirectly from the purchase, ownership, or use of the items.