TRAIL FORTRESS

BUILT FOR THE TRAIL. CHECKED FOR YOUR TRUCK.

Rough Country 98202210 Installation Instructions

Vented Full Windshield for Polaris RZR Pro R (2022-2024)

Part number: 98202210

trailfortress.com/vented-full-windshield-polaris-rzr-pro-r-rough-country-98202210

Scan for fitment, price and install help



Polaris RZR Pro R Full Front Windshield

Thank you for choosing Rough Country for all your vehicle needs.

Please read instructions before beginning installation. Check the kit hardware against the kit contents shown below. Be sure you have all needed parts and know where they go.
If question exist, please call us @1-800-222-7023. We will be happy to answer any questions concerning this product.
Check all fasteners for proper torque. Check to ensure for adequate clearance between all components.
Periodically check all hardware for tightness.

KIT CONTENTS:
Windshield x1
Thin Seal x1
Thick Seal
Straps x2





Torque Specs:

Size	Grade 5	Grade 8	Size	Class 8.8	Class 10.9
5/16”	15 ft/lbs	20ft/lbs	6MM	5ft/lbs	9ft/lbs
3/8”	30 ft/lbs	35ft/lbs	8MM	18ft/lbs	23ft/lbs
7/16”	45 ft/lbs	60ft/lbs	10MM	32ft/lbs	45ft/lbs
1/2”	65 ft/lbs	90ft/lbs	12MM	55ft/lbs	75ft/lbs
9/16”	95 ft/lbs	130ft/lbs	14MM	85ft/lbs	120ft/lbs
5/8”	135ft/lbs	175ft/lbs	16MM	130ft/lbs	165ft/lbs
3/4”	185ft/lbs	280ft/lbs	18MM	170ft/lbs	240ft/lbs

INSTALLATION INSTRUCTONS

1. Clean the surface of the UTV that the windshield will be applied to. **See Photo 1.**
2. Remove the protective cover from the windshield. **See Photo 2.**



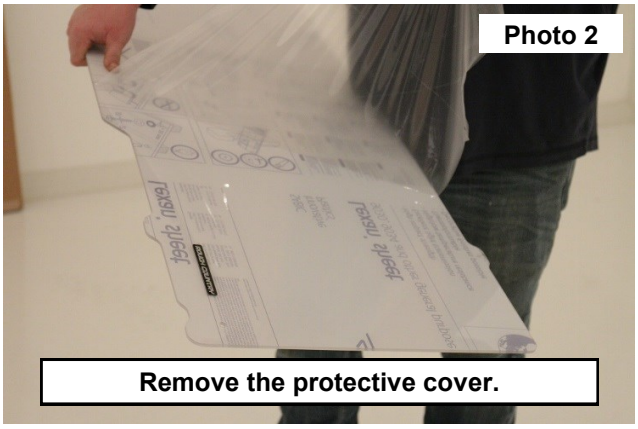

3. To make the installation of the seal easier, run a 1/4” extension along the center of the seal. **See Photo 3.**
4. Firmly press the seal onto the windshield. The thick seal with the bulb runs along the bottom of the windshield and the thin seal goes around the sides and top. Trim any excess of the seal. **See Photo 4**.

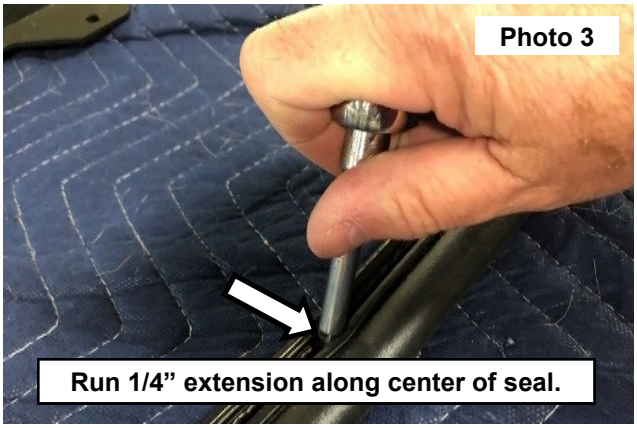

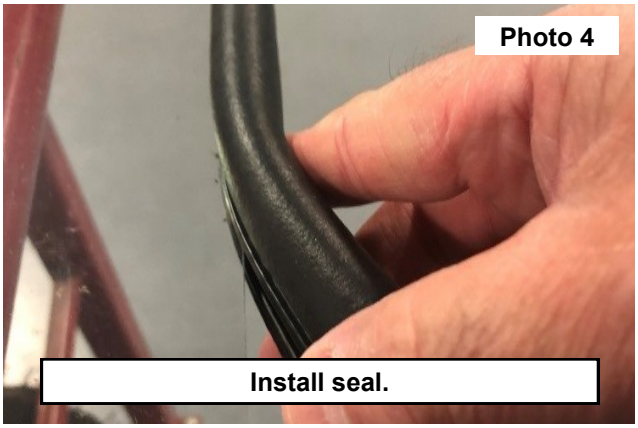

5. Use a dead blow hammer to fully seat the seal. **See Photo 5 and Photo 6.**





6. Remove the front bolts from the UTV roof and loosen the bolts behind using a **T00 Torx bit**. **See Photo 7**.
7. Install the windshield and slide the top underneath the roof and align the holes. **See Photo 8**.

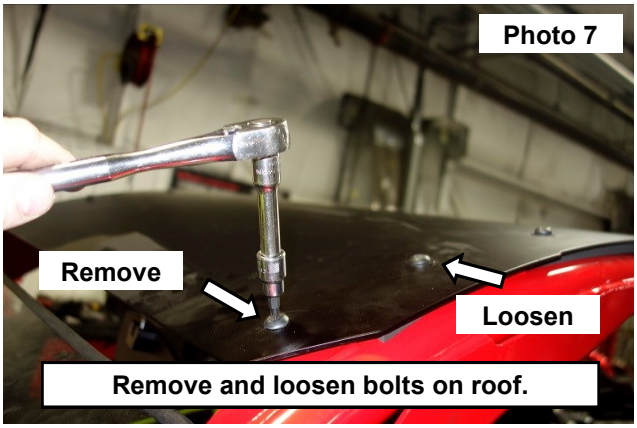

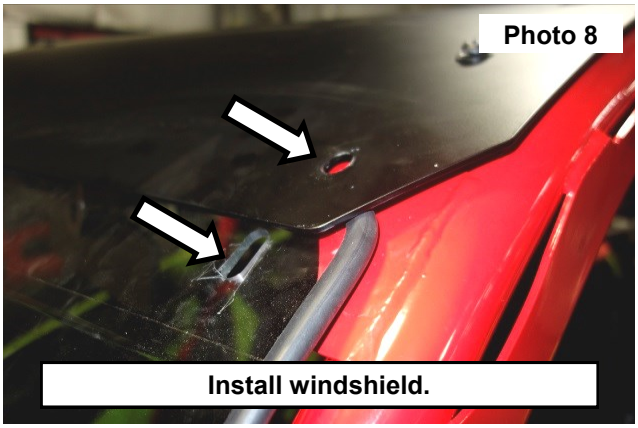

8. Reinstall the bolts and tighten the roof over the top of the windshield. **See Photo 9**.
9. Install the 2 straps into the slots in the windshield. Wrap the strap behind the pin. **See Photo 10.**

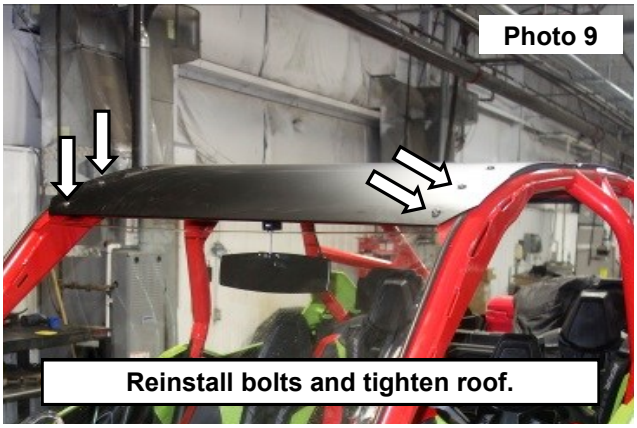

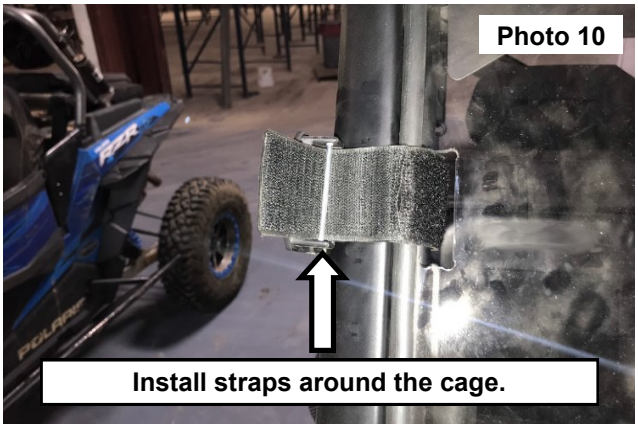

10. Tuck the strap into the windshield. **See Photo 11.**
11. Pull the strap tight. **See Photo 12.**

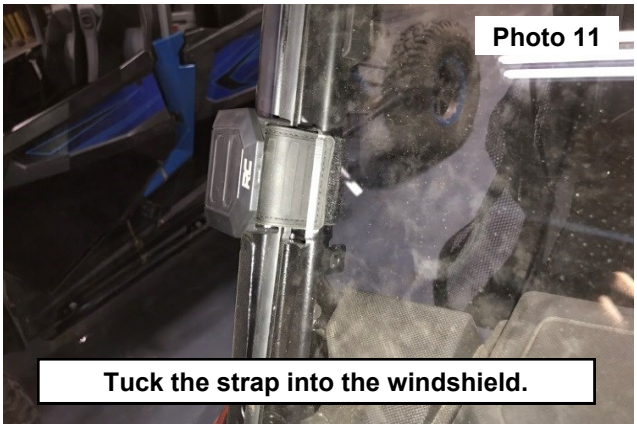

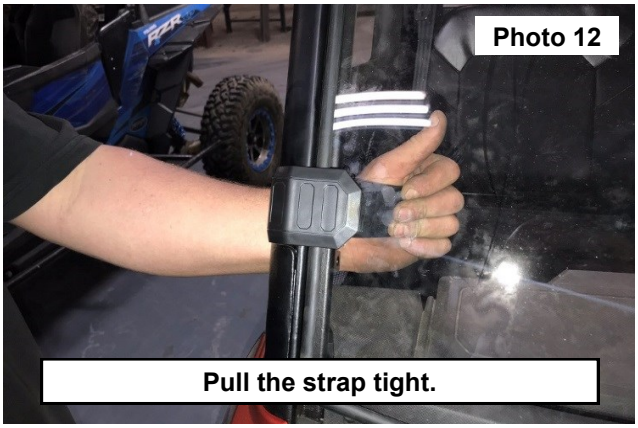

12. Secure by finishing the wrap around the strap. **See Photo 13.**
13. Repeat steps to secure the remaining strap. **See Photo 14.**



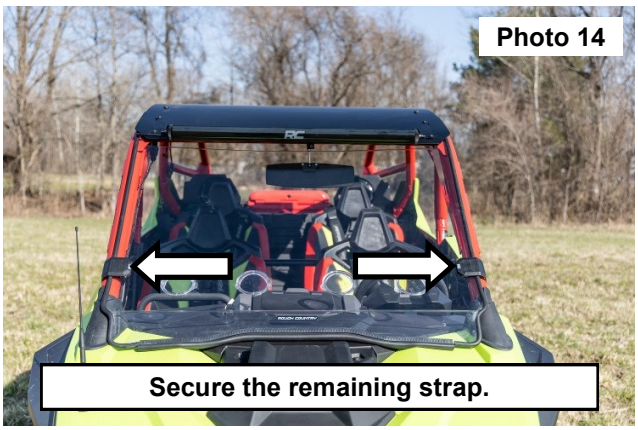



By purchasing any item sold by Rough Country, LLC, the buyer expressly warrants that he/she is in compliance with all applicable, State, and Local laws and regulations regarding the purchase, ownership, and use of the item. It shall be the buyers responsibility to comply with all Federal, State and Local laws governing the sales of any items listed, illustrated or sold. The buyer expressly agrees to indemnify and hold harmless Rough Country, LLC for all claims or indirectly from the purchase, ownership, or use of the items.