TRAIL FORTRESS

BUILT FOR THE TRAIL. CHECKED FOR YOUR TRUCK.

Rough Country 97079 Installation Instructions

40-Inch Black Series LED Light Kit for Can-Am Maverick (2018–2025)

Part number: 97079

trailfortress.com/rough-country-led-light-kit-97079

Scan for fitment, price and install help



Maverick 2018-21 Can-Am Maverick Sport Rear Light Bar Mount

Thank you for choosing Rough Country for all your vehicle needs.

Please read instructions before beginning installation. Check the kit hardware against the kit contents shown below. Be sure you have all needed parts and know where they go.
If question exist, please call us @1-800-222-7023. We will be happy to answer any questions concerning this product.
Check all fasteners for proper torque. Check to ensure for adequate clearance between all components.
Periodically check all hardware for tightness.

KIT CONTENTS:
Single Row LED Light Kit x1
Driver Side Bumper Bracket x1
Pass Side Bumper Bracket x1

TOOLS NEEDED:
4mm Allen Wrench
10mm Wrench or Socket



Torque Specs:

Size	Grade 5	Grade 8	Size	Class 8.8	Class 10.9
5/16”	15 ft/lbs	20ft/lbs	6MM	5ft/lbs	9ft/lbs
3/8”	30 ft/lbs	35ft/lbs	8MM	18ft/lbs	23ft/lbs
7/16”	45 ft/lbs	60ft/lbs	10MM	32ft/lbs	45ft/lbs
1/2”	65 ft/lbs	90ft/lbs	12MM	55ft/lbs	75ft/lbs
9/16”	95 ft/lbs	130ft/lbs	14MM	85ft/lbs	120ft/lbs
5/8”	135ft/lbs	175ft/lbs	16MM	130ft/lbs	165ft/lbs
3/4”	185ft/lbs	280ft/lbs	18MM	170ft/lbs	240ft/lbs

INSTALLATION INSTRUCTONS

1. Remove the rear outer bolt in the roof on the Driver and Passengers side of the UTV using a 4mm Allen wrench and a 10mm socket. **See Photos 1 and 2.**

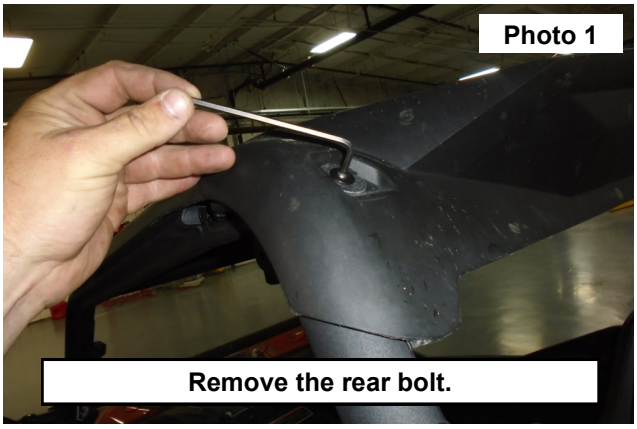

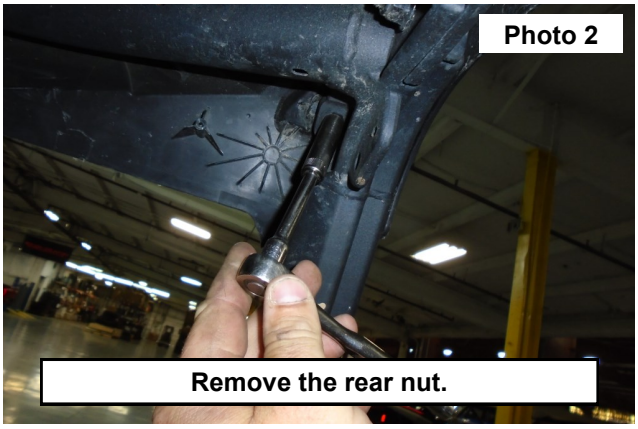

2. Place the bracket to the roof, Place the bolt through the supplied bracket using the hole by the bend. Secure and tighten using the OE nut. **See Photos 3 and 4.**

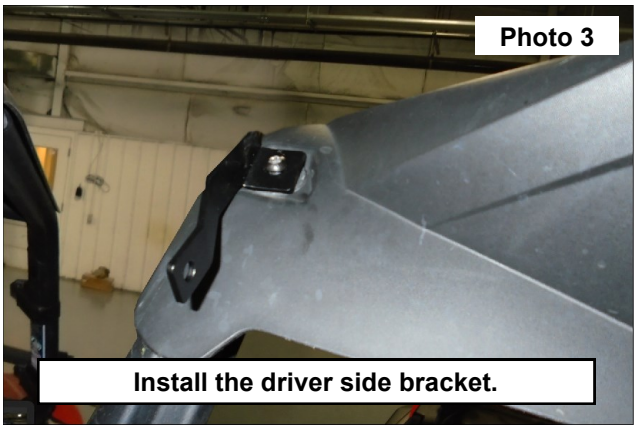

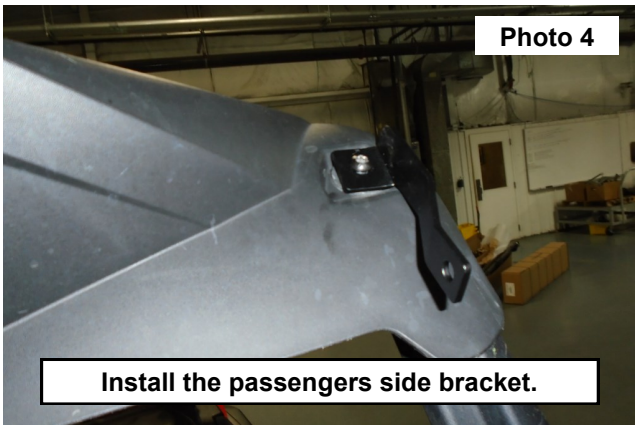

3. Place the light in between the brackets and secure using the supplied hardware in the light kit. **See Photo 5.**
4. Tighten the light to the desired position. Wire the light harness to the UTV'S power supply.

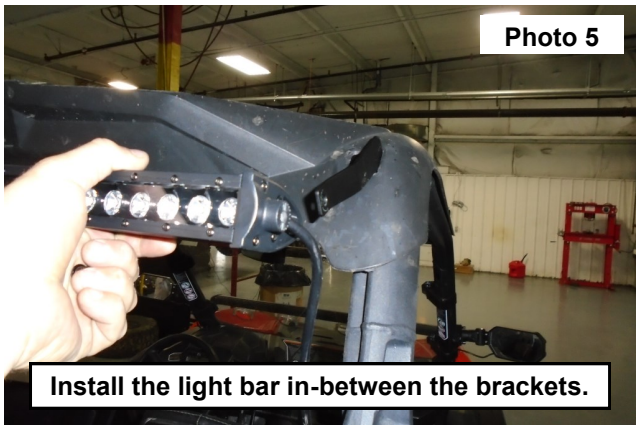

By purchasing any item sold by Rough Country, LLC, the buyer expressly warrants that he/she is in compliance with all applicable, State, and Local laws and regulations regarding the purchase, ownership, and use of the item. It shall be the buyers responsibility to comply with all Federal, State and Local laws governing the sales of any items listed, illustrated or sold. The buyer expressly agrees to indemnify and hold harmless Rough Country, LLC for all claims resulting directly or indirectly from the purchase, ownership, or use of the items.