TRAIL FORTRESS

BUILT FOR THE TRAIL. CHECKED FOR YOUR TRUCK.

Rough Country 97076 Installation Instructions

HDPE UTV Roof for Can-Am Maverick Sport (2019–2025)

Part number: 97076

trailfortress.com/rough-country-utv-roof-97076

Scan for fitment, price and install help



CAN-AM 2019-23 Maverick Sport Roof

Thank you for choosing Rough Country for all your vehicle needs.

Please read instructions before beginning installation. Check the kit hardware against the kit contents shown below. Be sure you have all needed parts and know where they go.
If question exist, please call us @1-800-222-7023. We will be happy to answer any questions concerning this product.
Check all fasteners for proper torque. Check to ensure for adequate clearance between all components.
Periodically check all hardware for tightness.

KIT CONTENTS:
Roof x1
Rear Mounting Brackets x2

TOOLS NEEDED:
5mm Allen Wrench
13mm Socket/Wrench

HARDWARE INCLUDED:
8mm x 25mm Button Head Bolts x4
8mm x 40mm Button Head Bolts x4
8mm Flat Washers x4
8mm Lock Nuts x6

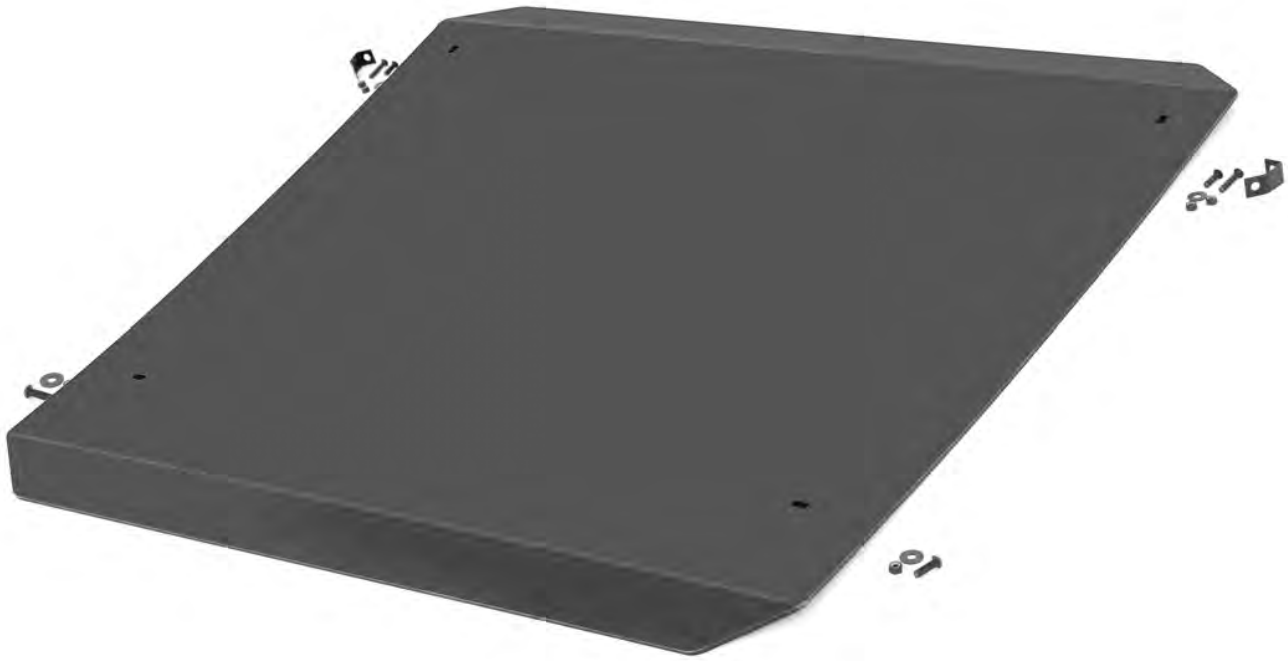

Torque Specs:

Size	Grade 5	Grade 8	Size	Class 8.8	Class 10.9
5/16”	15 ft/lbs	20ft/lbs	6MM	5ft/lbs	9ft/lbs
3/8”	30 ft/lbs	35ft/lbs	8MM	18ft/lbs	23ft/lbs
7/16”	45 ft/lbs	60ft/lbs	10MM	32ft/lbs	45ft/lbs
1/2”	65 ft/lbs	90ft/lbs	12MM	55ft/lbs	75ft/lbs
9/16”	95 ft/lbs	130ft/lbs	14MM	85ft/lbs	120ft/lbs
5/8”	135ft/lbs	175ft/lbs	16MM	130ft/lbs	165ft/lbs
3/4”	185ft/lbs	280ft/lbs	18MM	170ft/lbs	240ft/lbs

INSTALLATION INSTRUCTIONS

1. Place the roof on the UTV cage. **See Photo 1**.
2. Install the supplied 8mm x 25mm button head bolts and washers in the front of the roof. **See Photo 2**.



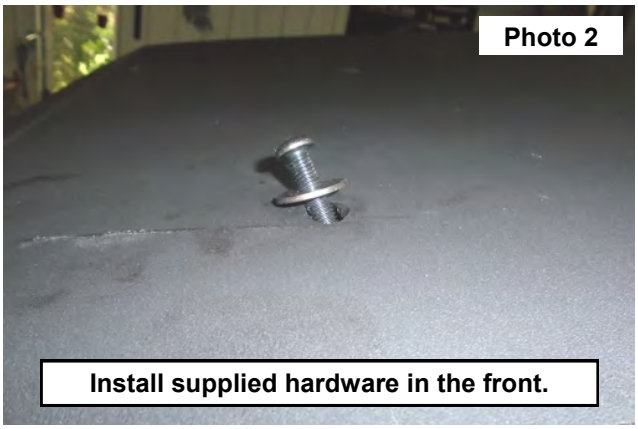

3. Secure the roof in the front with the supplied 8mm nuts using a 5mm Allen wrench and 13mm socket/wrench. **See Photo 3**.
4. Install the rear mounting brackets with the supplied 8mm x 40mm button head bolts. **See Photo 4**.

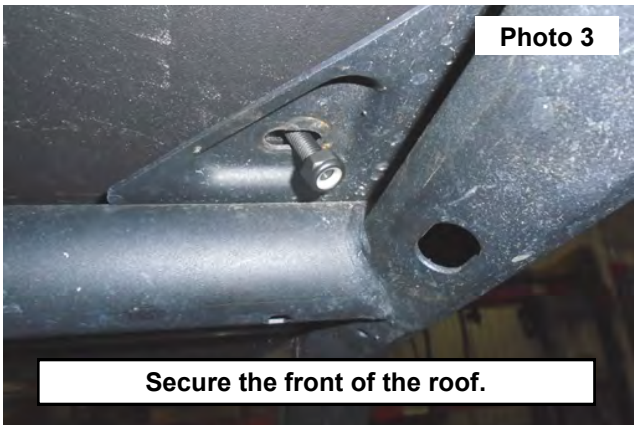

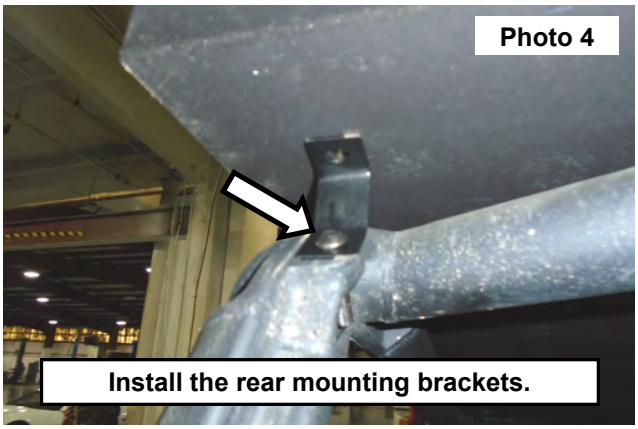

5. Install the supplied 8mm x 25mm button head bolts and washers in the rear of the roof. **See Photo 5**.
6. Secure the roof in the rear mounting brackets with the supplied 8mm nuts using a 5mm Allen wrench and 13mm socket/wrench. **See Photo 6**.



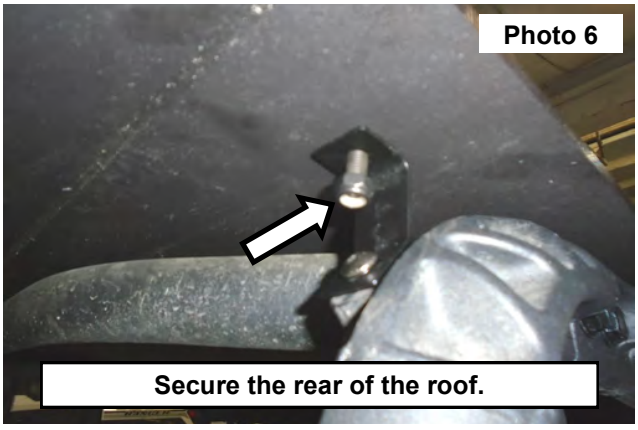

By purchasing any item sold by Rough Country, LLC, the buyer expressly warrants that he/she is in compliance with all applicable, State, and Local laws and regulations regarding the purchase, ownership, and use of the item. It shall be the buyers responsibility to comply with all Federal, State and Local laws governing the sales of any items listed, illustrated or sold. The buyer expressly agrees to indemnify and hold harmless Rough Country, LLC for all claims resulting directly or indirectly from the purchase, ownership, or use of the items.