TRAIL FORTRESS

BUILT FOR THE TRAIL. CHECKED FOR YOUR TRUCK.

Rough Country 97023 Installation Instructions

2-Inch Receiver Hitch for Can-Am Maverick X3 (2017-2025)

Part number: 97023

trailfortress.com/2-inch-receiver-hitch-can-am-maverick-x3-rough-country-97023

Scan for fitment, price and install help



CAN-AM 2020-22 Maverick Receiver Hitch

Thank you for choosing Rough Country for all your vehicle needs.

Please read instructions before beginning installation. Check the kit hardware against the kit contents shown below. Be sure you have all needed parts and know where they go.
If question exist, please call us @1-800-222-7023. We will be happy to answer any questions concerning this product.
Check all fasteners for proper torque. Check to ensure for adequate clearance between all components.
Periodically check all hardware for tightness.

KIT CONTENTS:
Receiver Hitch

TOOLS NEEDED:
18mm Wrench and Socket
Torque Wrench

HARDWARE:
Reuse Stock Hardware.



Torque Specs:

Size	Grade 5	Grade 8	Size	Class 8.8	Class 10.9
5/16”	15 ft/lbs	20ft/lbs	6MM	5ft/lbs	9ft/lbs
3/8”	30 ft/lbs	35ft/lbs	8MM	18ft/lbs	23ft/lbs
7/16”	45 ft/lbs	60ft/lbs	10MM	32ft/lbs	45ft/lbs
1/2”	65 ft/lbs	90ft/lbs	12MM	55ft/lbs	75ft/lbs
9/16”	95 ft/lbs	130ft/lbs	14MM	85ft/lbs	120ft/lbs
5/8”	135ft/lbs	175ft/lbs	16MM	130ft/lbs	165ft/lbs
3/4”	185ft/lbs	280ft/lbs	18MM	170ft/lbs	240ft/lbs

INSTALLATION INSTRUCTONS

1. Use a jack to lift the rear of the UTV to take the pressure off of the rear control arms.
2. Using an 18mm socket/wrench remove the outer nuts and bolts on the rear control arms of the UTV. **See Photo 1.**
3. Remove the stock mount. **See Photo 2.**

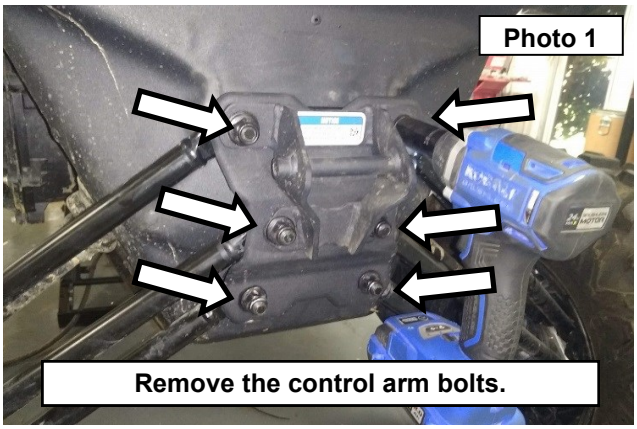

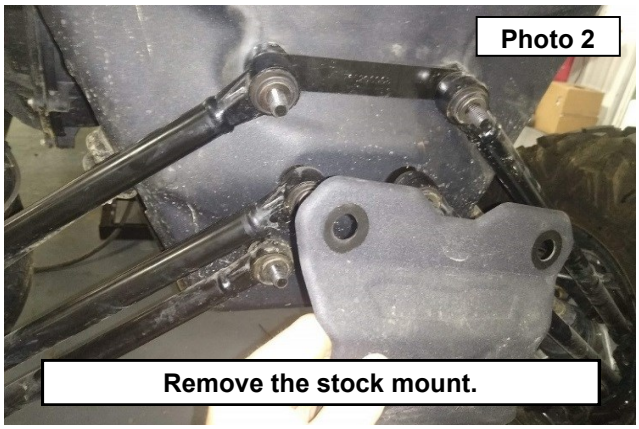

4. Install the RC receiver hitch on the rear of the UTV using the stock hardware. **See Photo 3.**

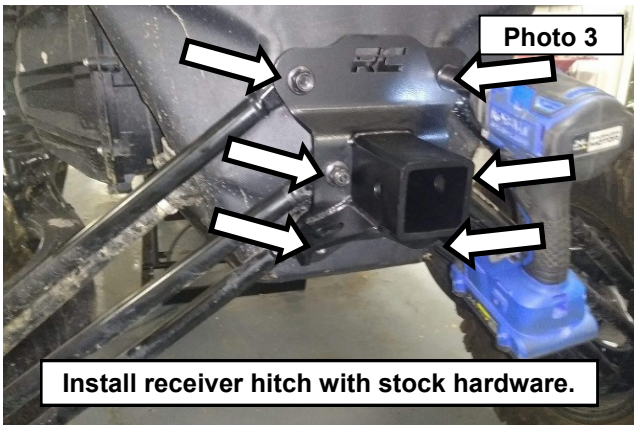

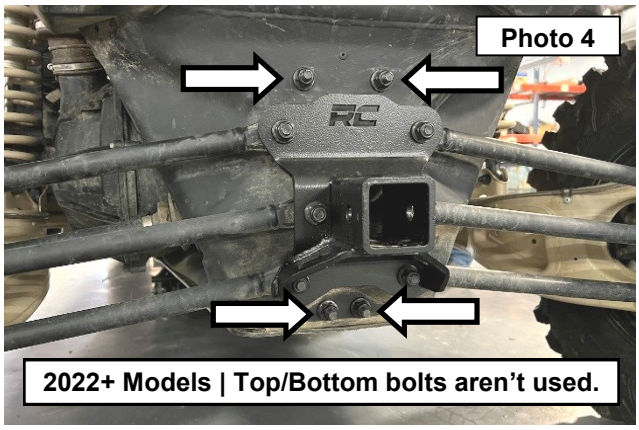

5. **2022 and Up Models Only:** Top and bottom bolts are not needed. **See Photo 4**.
6. Tighten the nuts and bolts using a 18mm socket/wrench on the bolts and a 18mm wrench on the (4) nuts.
7. Lower the UTV and remove the jack.



By purchasing any item sold by Rough Country, LLC, the buyer expressly warrants that he/she is in compliance with all applicable, State, and Local laws and regulations regarding the purchase, ownership, and use of the item. It shall be the buyers responsibility to comply with all Federal, State and Local laws governing the sales of any items listed, illustrated or sold. The buyer expressly agrees to indemnify and hold harmless Rough Country, LLC for all claims resulting directly or indirectly from the purchase, ownership, or use of the items.