TRAIL FORTRESS

BUILT FOR THE TRAIL. CHECKED FOR YOUR TRUCK.

Rough Country 94002 Installation Instructions

3-Inch Lift Kit for Kawasaki Mule PRO (2015–2024)

Part number: 94002

trailfortress.com/rough-country-3-inch-lift-kit-94002

Scan for fitment, price and install help



KAWASAKI 2015-20 Mule Pro 3” Lift Kit

Thank you for choosing Rough Country for all your vehicle needs.

Please read instructions before beginning installation. Check the kit hardware against the kit contents shown below. Be sure you have all needed parts and know where they go.
If question exist, please call us @1-800-222-7023. We will be happy to answer any questions concerning this product.
Check all fasteners for proper torque. Check to ensure for adequate clearance between all components.
Periodically check all hardware for tightness.

KIT CONTENTS:
Front Brackets x2
Front Rear-Bracket x1
Rear Rear-Bracket x1

TOOLS NEEDED:
17mm Socket/Wrench
18mm Socket/Wrench

HARDWARE INCLUDED:
12mm x 65mm Bolts x4
12mm Flat Washers x8
12mm Lock Nuts x4
3/4” x 1” Spacer Sleeves x4



Torque Specs:

Size	Grade 5	Grade 8	Size	Class 8.8	Class 10.9
5/16”	15 ft/lbs	20ft/lbs	6MM	5ft/lbs	9ft/lbs
3/8”	30 ft/lbs	35ft/lbs	8MM	18ft/lbs	23ft/lbs
7/16”	45 ft/lbs	60ft/lbs	10MM	32ft/lbs	45ft/lbs
1/2”	65 ft/lbs	90ft/lbs	12MM	55ft/lbs	75ft/lbs
9/16”	95 ft/lbs	130ft/lbs	14MM	85ft/lbs	120ft/lbs

FRONT INSTALLATION INSTRUCTONS

1. Jack up the front of the vehicle and place on jack stands.
2. Remove the front wheels.
3. Remove the upper strut bolt using two 17mm socket/wrenches. **See Photo 1**.
4. Pull strut away from upper strut mount to install the drop brackets. **See Photo 2**.

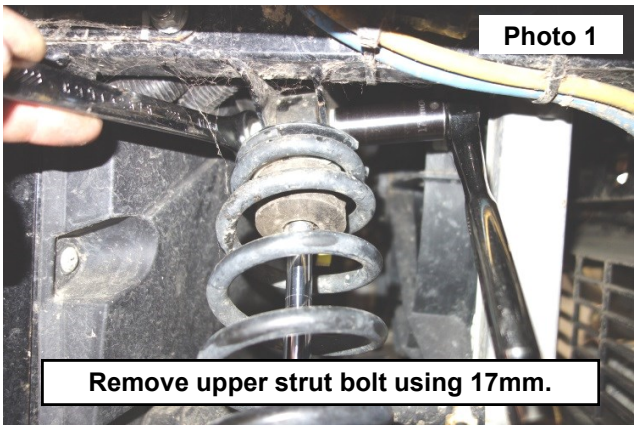

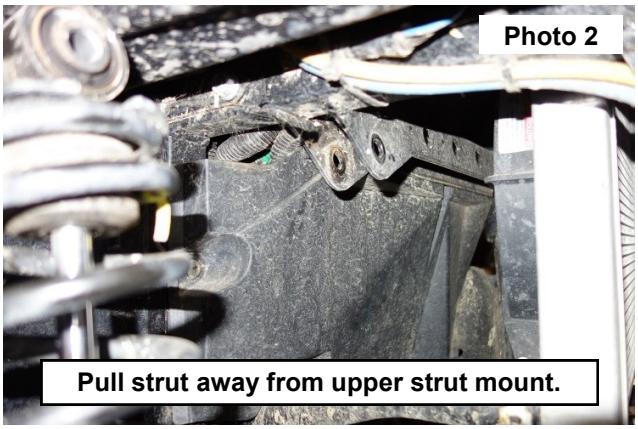

5. Install one of the front upper strut brackets on the front side of the upper strut mount using the supplied 12MM-1.75x65MM bolts, and washers. **See Photo 3**.
   NOTE: The bracket will stretch across the driver and passenger side of the upper strut mounts.
6. Install the other front upper strut bracket on the upper strut using the supplied spacer sleeve and 12mm-1.75 lock nut. Tighten using an 18mm socket/wrench. **See Photo 4**.

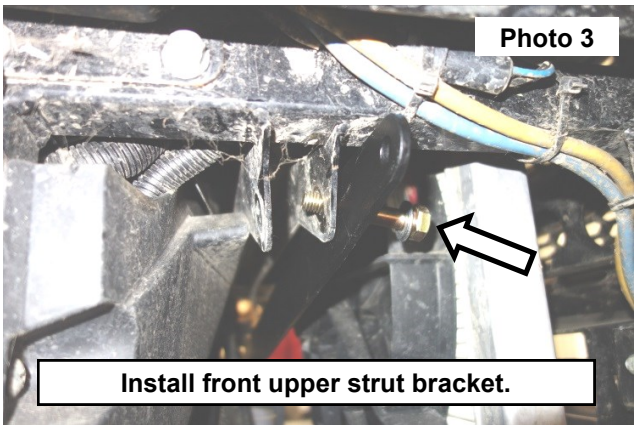

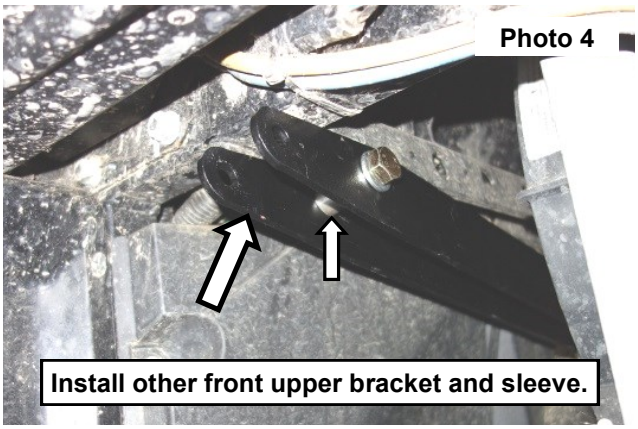

7. Install the strut in the drop brackets using the stock hardware. Tighten using 17mm socket/wrench. **See Photo 5**.

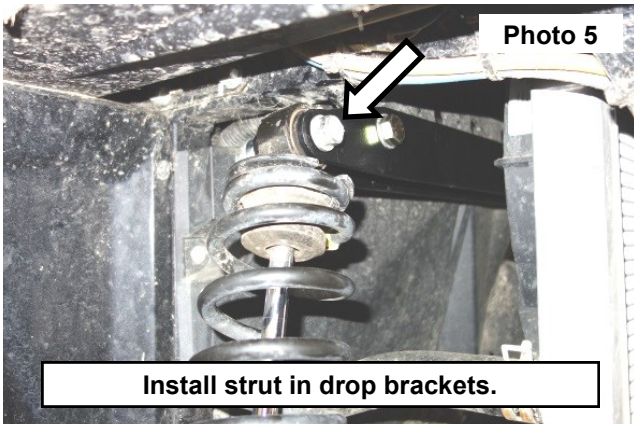

8. Put on front wheels and lower.

REAR INSTALLATION INSTRUCTONS

1. Jack up the rear of the vehicle and place on jack stands. Remove the rear wheels.
2. Remove the upper strut bolts using two 17mm socket/wrenches for both sides of the vehicle. **See Photo 1**.
3. Allow the struts to drop some. **See Photo 2**.

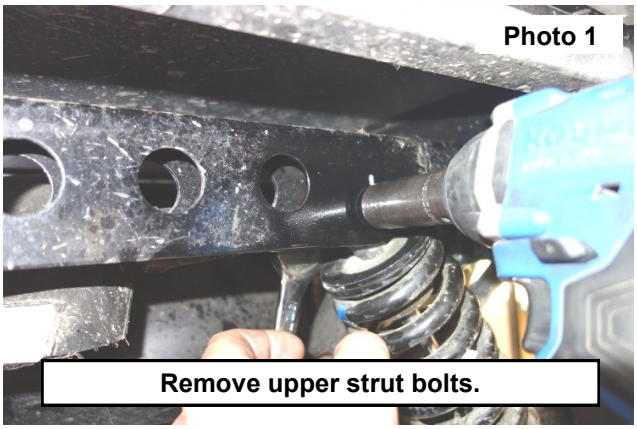

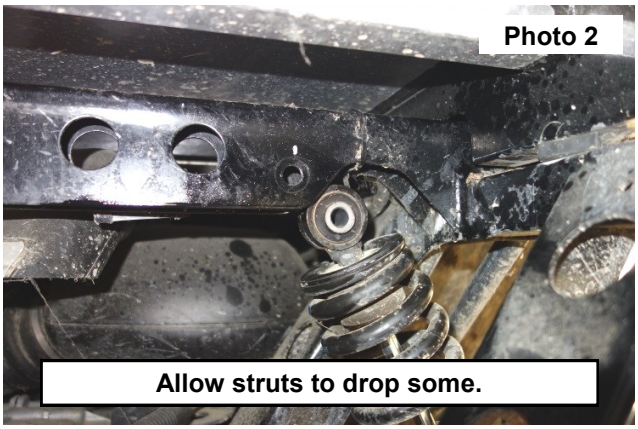

4. Place the front rear-bracket along the front of the upper strut mounts and install the supplied 12mm bolts, flat washers, and spacer sleeves in the stock upper strut location. **See Photo 3** and **Photo 4**.

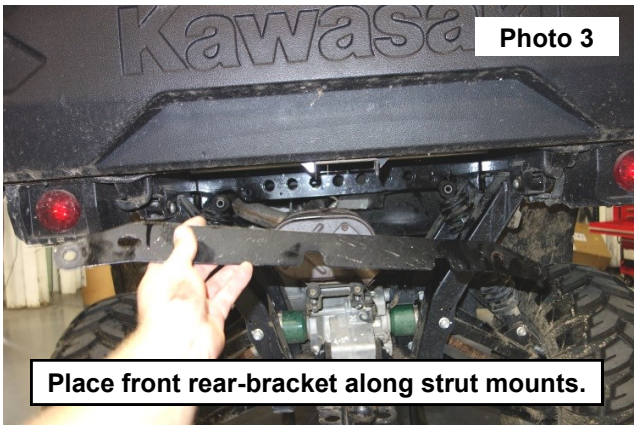

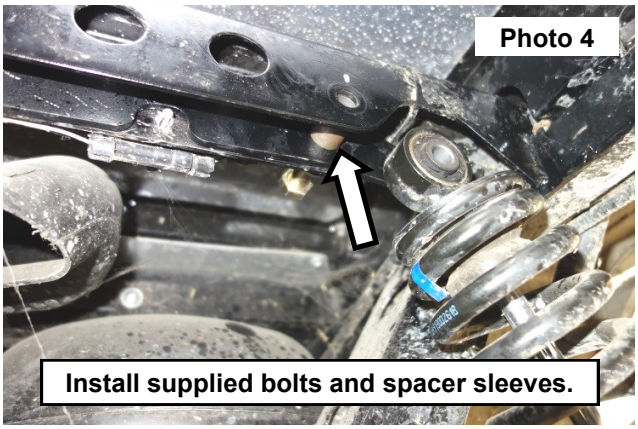

5. Place the rear rear-bracket with the RC logo along the rear of the upper strut mounts and install the supplied 12mm nuts and flat washers using two 18mm socket/wrenches. Install the struts in the drop brackets using the stock hardware. **See Photo 5** and **Photo 6**.

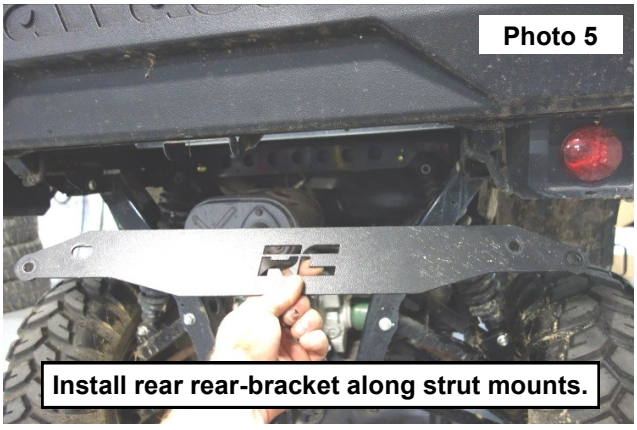

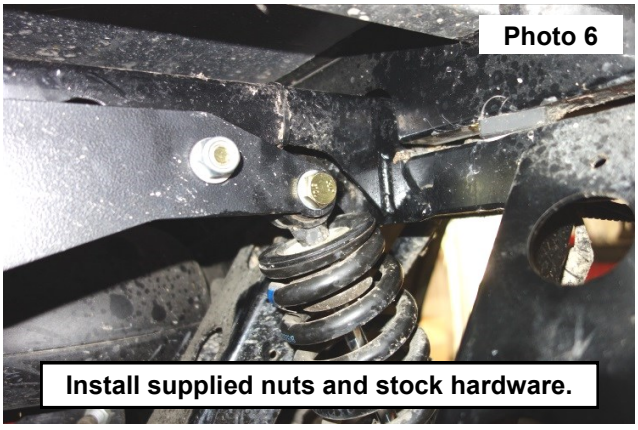

By purchasing any item sold by Rough Country, LLC, the buyer expressly warrants that he/she is in compliance with all applicable, State, and Local laws and regulations regarding the purchase, ownership, and use of the item. It shall be the buyers responsibility to comply with all Federal, State and Local laws governing the sales of any items listed, illustrated or sold. The buyer expressly agrees to indemnify and hold harmless Rough Country, LLC for all claims resulting directly or indirectly from the purchase, ownership, or use of the items.