Rough Country 92055 Installation Instructions

Winch Mount for Honda Pioneer 1000 and Pioneer 1000-5

Part number: 92055

trailfortress.com/winch-mount-honda-pioneer-1000-and-pioneer-1000-5-rough-country-92055

Scan for fitment, price and install help



HONDA 2016-22 Pioneer Winch Mount

Thank you for choosing Rough Country for all your vehicle needs.

Please read instructions before beginning installation. Check the kit hardware against the kit contents shown below. Be sure you have all needed parts and know where they go.
If question exist, please call us @1-800-222-7023. We will be happy to answer any questions concerning this product.
Check all fasteners for proper torque. Check to ensure for adequate clearance between all components.
Periodically check all hardware for tightness.

KIT CONTENTS:
Upper Bracket x1
Bottom Bracket x1

TOOLS NEEDED:
12mm Socket/Wrench
14mm Socket/Wrench
16mm Socket/Wrench

HARDWARE INCLUDED:
10mm x 25mm Bolts x2
10mm Flat Washers x2
10mm Lock Nuts x2



Torque Specs:

Size	Grade 5	Grade 8	Size	Class 8.8	Class 10.9
5/16”	15 ft/lbs	20ft/lbs	6MM	5ft/lbs	9ft/lbs
3/8”	30 ft/lbs	35ft/lbs	8MM	18ft/lbs	23ft/lbs
7/16”	45 ft/lbs	60ft/lbs	10MM	32ft/lbs	45ft/lbs
1/2”	65 ft/lbs	90ft/lbs	12MM	55ft/lbs	75ft/lbs
9/16”	95 ft/lbs	130ft/lbs	14MM	85ft/lbs	120ft/lbs
5/8”	135ft/lbs	175ft/lbs	16MM	130ft/lbs	165ft/lbs
3/4”	185ft/lbs	280ft/lbs	18MM	170ft/lbs	240ft/lbs

INSTALLATION INSTRUCTIONS

1. Remove the 3 hex bolts on each side of the bumper using a 12mm socket/wrench. **See Photo 1**.
2. Remove the button head bolts on each side of the bumper using a 5mm Allen wrench. **See Photo 2**.

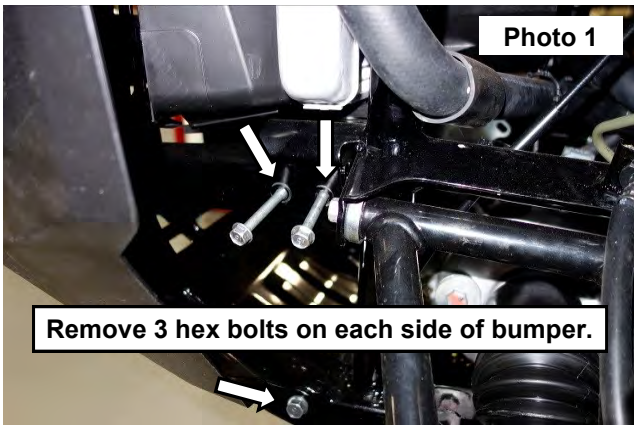

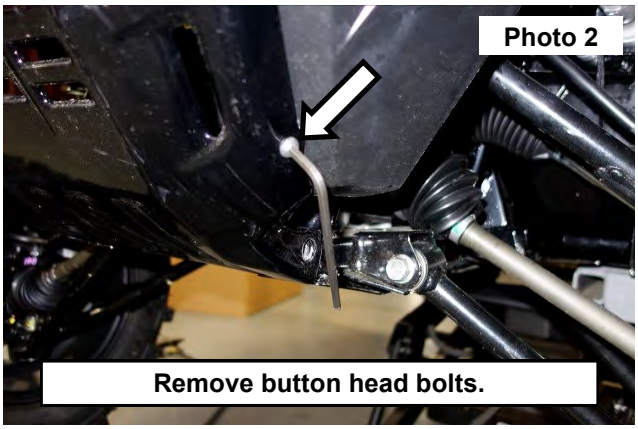

3. Remove the bumper from the UTV. **See Photo 3**.
4. Remove the 4 bolts from the front center of the UTV using a 14mm socket/wrench. **See Photo 4**.

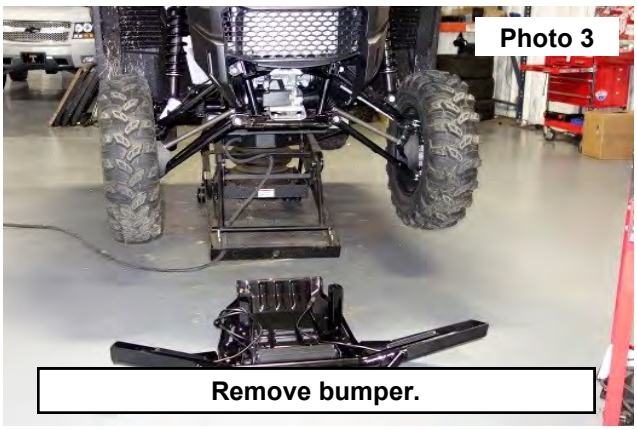

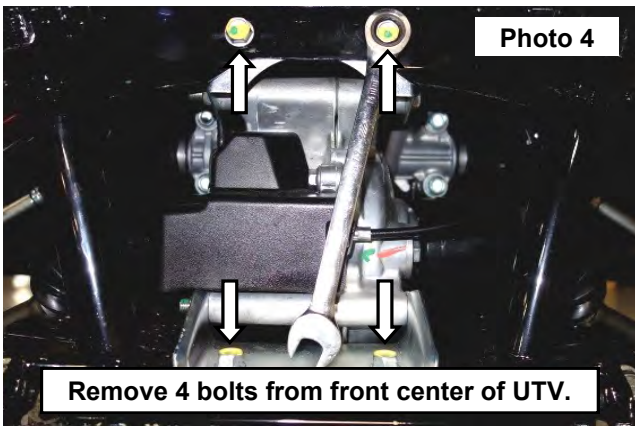

5. Place the bottom bracket over the holes and secure using the stock hardware. **See Photo 5** and **Photo 6**.

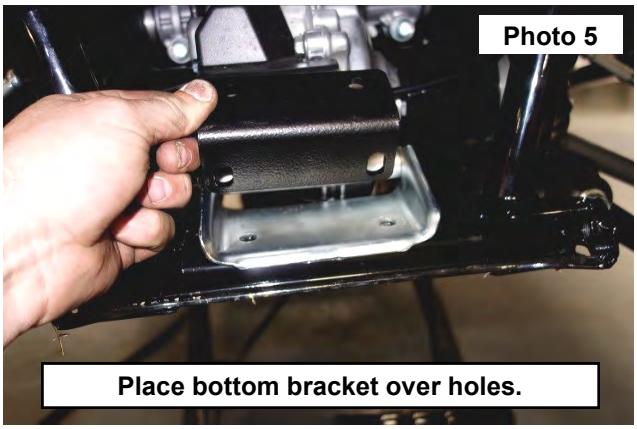

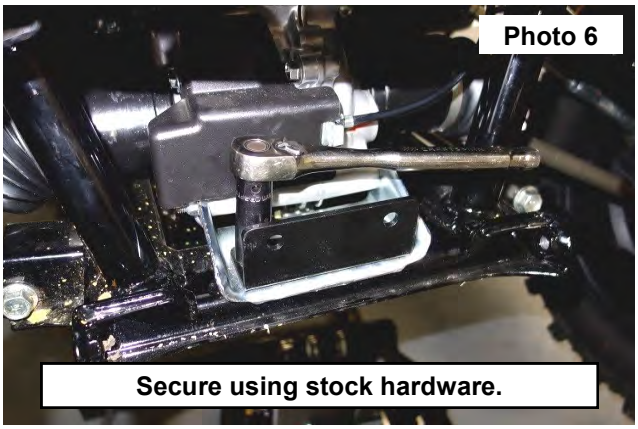

6. Install the upper bracket over the upper holes and secure with the stock hardware and supplied hardware. Tighten supplied hardware using a 16mm socket/wrench.
See Photo 7 and **Photo 8**.

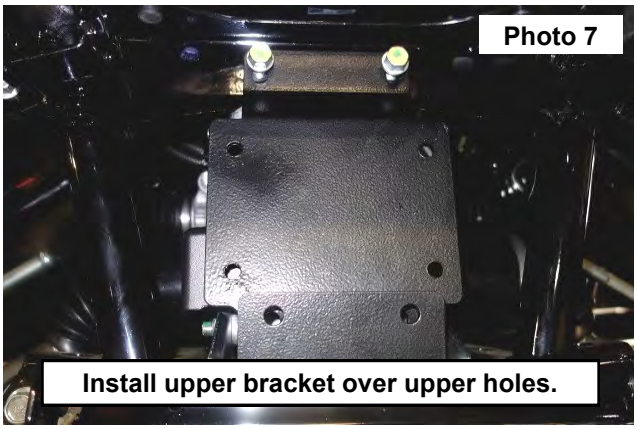

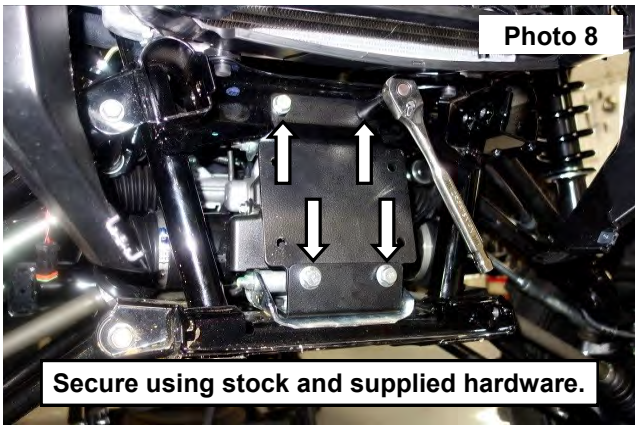

7. Install the winch to the mount using the hardware supplied with the winch. **See Photo 9**.

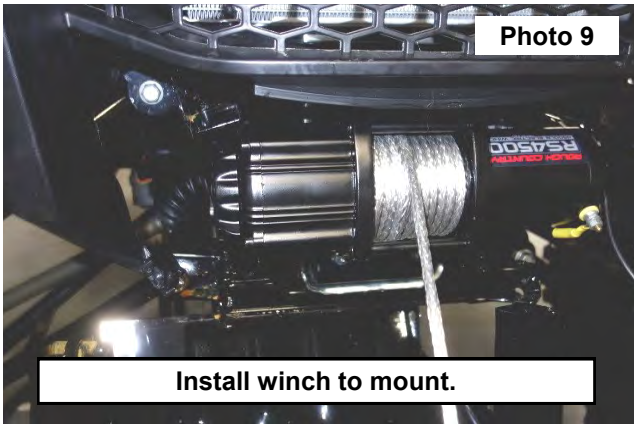

8. Reinstall bumper in reverse order of tear down.



By purchasing any item sold by Rough Country, LLC, the buyer expressly warrants that he/she is in compliance with all applicable, State, and Local laws and regulations regarding the purchase, ownership, and use of the item. It shall be the buyers responsibility to comply with all Federal, State and Local laws governing the sales of any items listed, illustrated or sold. The buyer expressly agrees to indemnify and hold harmless Rough Country, LLC for all claims resulting directly or indirectly from the purchase, ownership, or use of the items.