Rough Country 82001C Installation Instructions

82001C

Part number: 82001C

trailfortress.com/rough-country-nerf-steps-82001c

Scan for fitment, price and install help

921820010A

NISSAN 05-22 Frontier Nerf Steps

Thank you for choosing Rough Country for all your vehicle needs.

Please read instructions before beginning installation. Check the kit hardware against the kit contents shown below. Be sure you have all needed parts and know where they go.
If question exist, please call us @1-800-222-7023. We will be happy to answer any questions concerning this product.
Check all fasteners for proper torque. Check to ensure for adequate clearance between all components.
Periodically check all hardware for tightness.

KIT CONTENTS:
1 - Dr. Side Step
1 - Pass. Side Step
4 - Round End cap
8 - Tube Protector

TOOLS NEEDED:
13mm Wrench or Socket

HARDWARE INCLUDED:
82001BAG
12 - 8mm Flange Nuts

Torque Specs:

Size	Grade 5	Grade 8	Size	Class 8.8	Class 10.9
5/16”	15 ft/lbs	20ft/lbs	6MM	5ft/lbs	9ft/lbs
3/8”	30 ft/lbs	35ft/lbs	8MM	18ft/lbs	23ft/lbs
7/16”	45 ft/lbs	60ft/lbs	10MM	32ft/lbs	45ft/lbs
1/2”	65 ft/lbs	90ft/lbs	12MM	55ft/lbs	75ft/lbs
9/16”	95 ft/lbs	130ft/lbs	14MM	85ft/lbs	120ft/lbs
5/8”	135ft/lbs	175ft/lbs	16MM	130ft/lbs	165ft/lbs
3/4”	185ft/lbs	280ft/lbs	18MM	170ft/lbs	240ft/lbs

INSTALLATION INSTRUCTONS

1. Locate the driver and passenger side steps.
2. Place the step brackets on the studs in the rocker panel of the truck.
3. Use Supplied 8mm flange nuts to attach the step. **See Photo 1.**
4. Tighten the nuts using a 13mm socket.. **See Photo 2.**



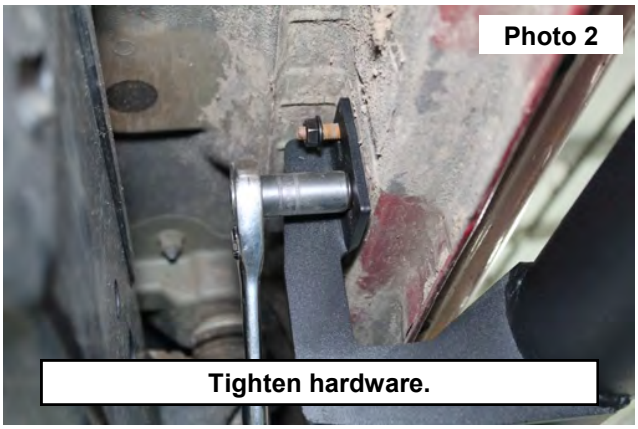

5. Repeat for other side of truck.
6. Place endcaps in the tubes. **See Photo 3.**
7. Place two of the supplied tube protector for each step hoop. **See Photo 4.**



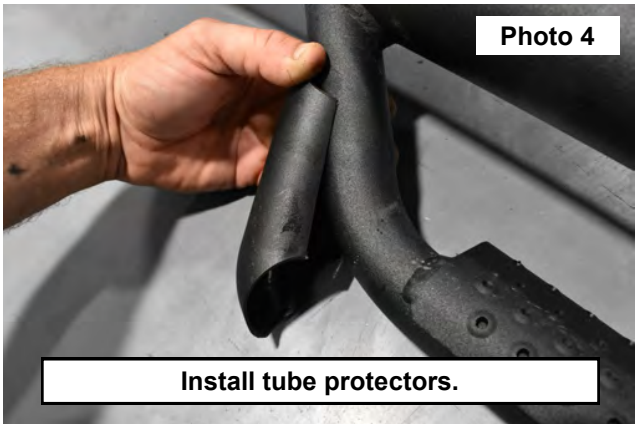

By purchasing any item sold by Rough Country, LLC, the buyer expressly warrants that he/she is in compliance with all applicable, State, and Local laws and regulations regarding the purchase, ownership, and use of the item. It shall be the buyers responsibility to comply with all Federal, State and Local laws governing the sales of any items listed, illustrated or sold. The buyer expressly agrees to indemnify and hold harmless Rough Country, LLC for all claims resulting directly or indirectly from the purchase, ownership, or use of the items.