TRAIL FORTRESS

BUILT FOR THE TRAIL. CHECKED FOR YOUR TRUCK.

Rough Country 71075 Installation Instructions

3-Inch Chrome Series Ditch Light Kit for 2022-2025 Toyota Tundra

Part number: 71075

trailfortress.com/rough-country-led-light-kit-71075

Scan for fitment, price and install help

ROUGH COUNTRY SUSPENSION SYSTEMS®

TOYOTA 2022 Tundra Ditch Light Mounts

Thank you for choosing Rough Country for all your vehicle needs.

Please read instructions before beginning installation. Check the kit hardware against the kit contents shown below. Be sure you have all needed parts and know where they go.
If question exist, please call us @1-800-222-7023. We will be happy to answer any questions concerning this product.
Check all fasteners for proper torque. Check to ensure for adequate clearance between all components.
Periodically check all hardware for tightness.

Kit Contents:
Brackets x2

Tools Needed:
10mm Socket/Wrench

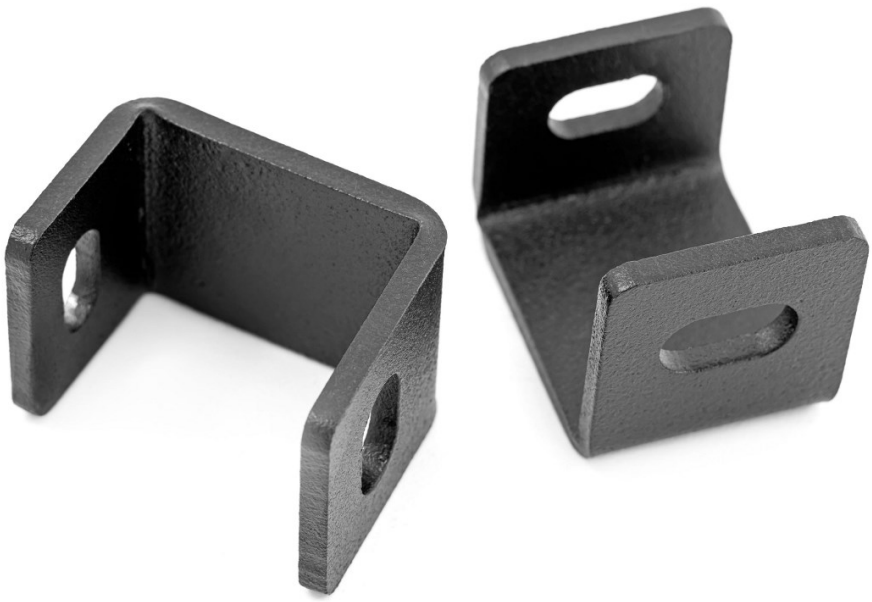

Torque Specs:

Size	Grade 5	Grade 8	Size	Class 8.8	Class 10.9
5/16”	15 ft/lbs	20ft/lbs	6MM	5ft/lbs	9ft/lbs
3/8”	30 ft/lbs	35ft/lbs	8MM	18ft/lbs	23ft/lbs
7/16”	45 ft/lbs	60ft/lbs	10MM	32ft/lbs	45ft/lbs
1/2”	65 ft/lbs	90ft/lbs	12MM	55ft/lbs	75ft/lbs
9/16”	95 ft/lbs	130ft/lbs	14MM	85ft/lbs	120ft/lbs
5/8”	135ft/lbs	175ft/lbs	16MM	130ft/lbs	165ft/lbs
3/4”	185ft/lbs	280ft/lbs	18MM	170ft/lbs	240ft/lbs

INSTALLATION INSTRUCTIONS

1. Remove the rubber coving from the corners of the wiper cowl. **See Photo 1**.
2. Remove the bolt under the rubber coving using a 10mm socket/wrench. **See Photo 2**.

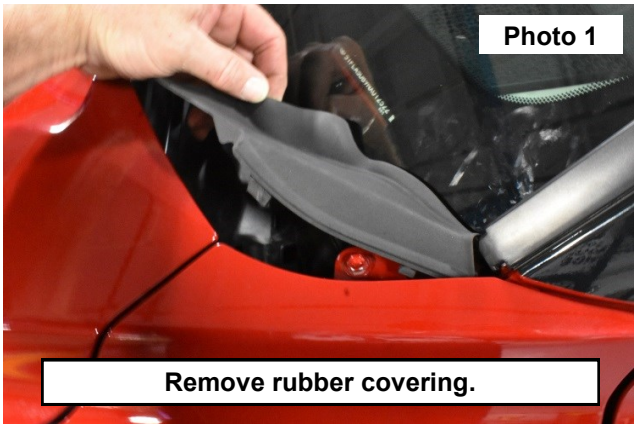

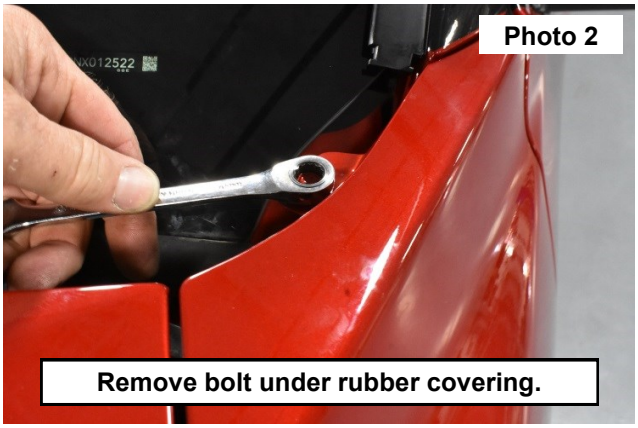

3. Install the cube light to the bracket using the hardware supplied with the light. **See Photo 3**.
4. Install the light to the vehicle using the stock bolt. **See Photo 4**.

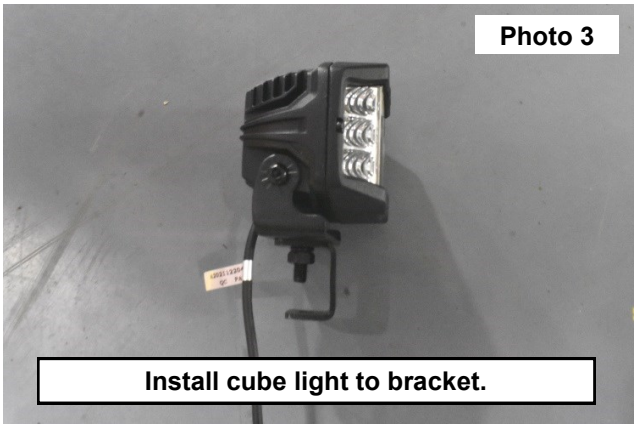

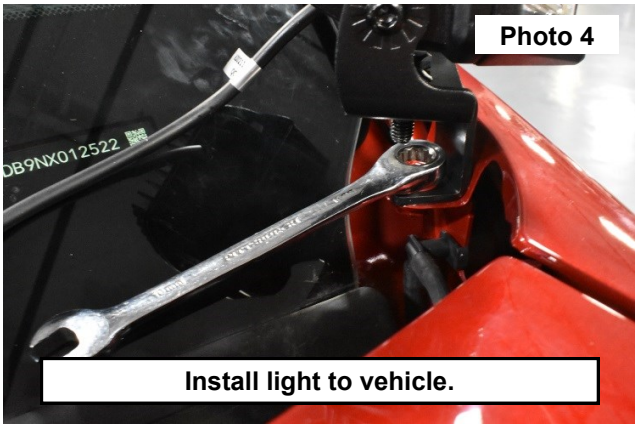

5. Open the hood and run the wiring to the power source on the outside of the hood hinge and out of harms way. **See Photo 5**.
6. Reinstall the rubber covering around the bracket. **See Photo 6**.

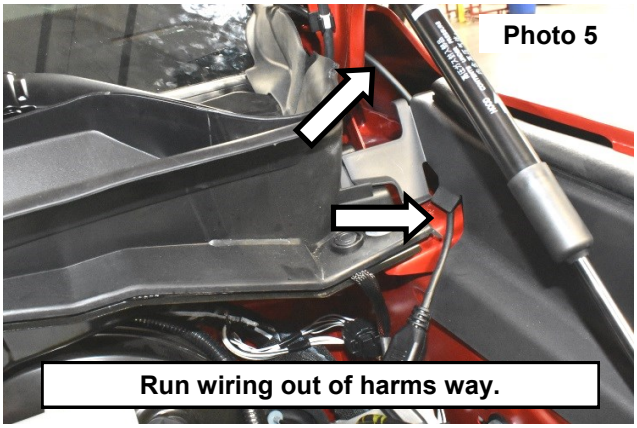



By purchasing any item sold by Rough Country, LLC, the buyer expressly warrants that he/she is in compliance with all applicable, State, and Local laws and regulations regarding the purchase, ownership, and use of the item. It shall be the buyers responsibility to comply with all Federal, State and Local laws governing the sales of any items listed, illustrated or sold. The buyer expressly agrees to indemnify and hold harmless Rough Country, LLC for all claims resulting directly or indirectly from the purchase, ownership, or use of the items.