TRAIL FORTRESS

BUILT FOR THE TRAIL. CHECKED FOR YOUR TRUCK.

Rough Country 70992 Installation Instructions

LED Light Kit for Chevrolet Silverado 1500 (2016-2018)

Part number: 70992

trailfortress.com/rough-country-led-light-kit-70992

Scan for fitment, price and install help

921709920

ROUGH COUNTRY
SUSPENSION SYSTEMS®

Chevrolet 14-18 Silverado Grille Light

Thank you for choosing Rough Country for all your vehicle needs.

Please read instructions before beginning installation. Check the kit hardware against the kit contents shown below. Be sure you have all needed parts and know where they go.
If question exist, please call us @1-800-222-7023. We will be happy to answer any questions concerning this product.
Check all fasteners for proper torque. Check to ensure for adequate clearance between all components.
Periodically check all hardware for tightness.

Kit Contents:
Grille Light x1

Tools Needed:
Push Pin Removal Tool
10mm Wrench / Socket
13mm Wrench / Socket

Hardware Included:
8mm Bolts x3
8mm Flange Nuts x3
Rectangular Washer x3



Torque Specs:

Size	Grade 5	Grade 8	Size	Class 8.8	Class 10.9
5/16”	15 ft/lbs	20ft/lbs	6MM	5ft/lbs	9ft/lbs
3/8”	30 ft/lbs	35ft/lbs	8MM	18ft/lbs	23ft/lbs
7/16”	45 ft/lbs	60ft/lbs	10MM	32ft/lbs	45ft/lbs
1/2”	65 ft/lbs	90ft/lbs	12MM	55ft/lbs	75ft/lbs
9/16”	95 ft/lbs	130ft/lbs	14MM	85ft/lbs	120ft/lbs
5/8”	135ft/lbs	175ft/lbs	16MM	130ft/lbs	165ft/lbs
3/4”	185ft/lbs	280ft/lbs	18MM	170ft/lbs	240ft/lbs

INSTALLATION INSTRUCTIONS

1. Remove the (12) push pin clips from the top of the trim panel using a pin removal tool. Retain hardware for reuse. **See Photo 1.**
2. Remove the top grille bolts using a 10mm socket. Retain hardware for reuse. **See Photo 2.**

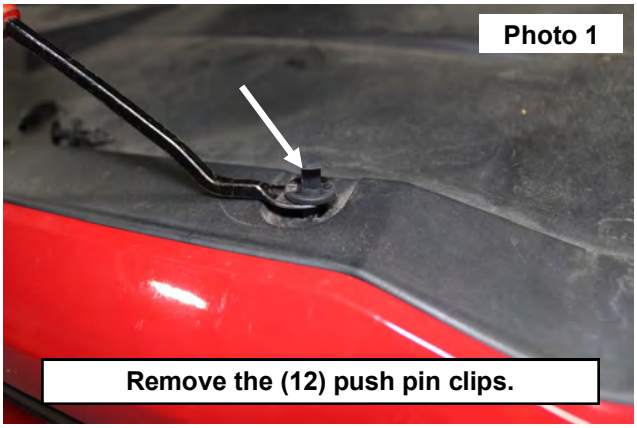



3. Remove the push pin clips from the inside top of the grille. Retain hardware for reuse. **See Photo 3.**
4. Release the clips by slightly pulling the grille from the mount on each side. Remove from the vehicle. **See Photo 4.**

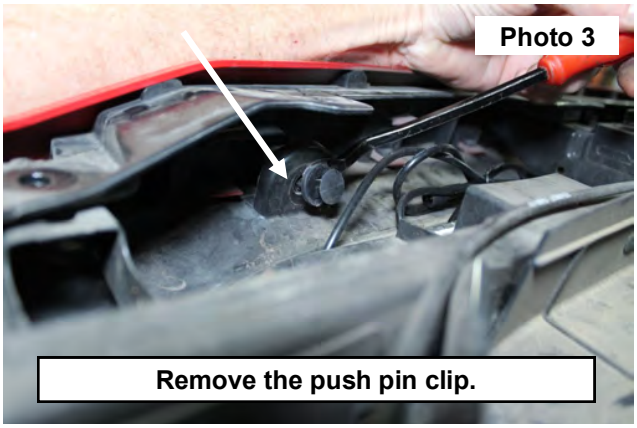



5. Slide the 3 bolts into the channel on the back of the light and place the light bar into the top side of the grille as shown. Secure to the stock grille with the supplied retainer bars and flange nut. Tighten using a 13mm socket / wrench. **See Photo 5.**
6. Reinstall the grille back into place on the vehicle in the same manner as removed and secure with the retained OE hardware. **See Photo 6.**
7. **The light can be spliced into the factory harness to operate with fog light function or wired to the fuse panel for power.** Connect to desired power at this time



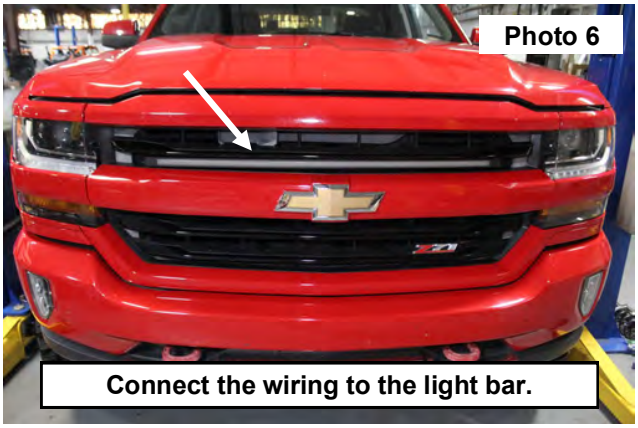

By purchasing any item sold by Rough Country, LLC, the buyer expressly warrants that he/she is in compliance with all applicable, State, and Local laws and regulations regarding the purchase, ownership, and use of the item. It shall be the buyers responsibility to comply with all Federal, State and Local laws governing the sales of any items listed, illustrated or sold. The buyer expressly agrees to indemnify and hold harmless Rough Country, LLC for all claims resulting directly or indirectly from the purchase, ownership, or use of the items.