Rough Country 70781 Installation Instructions

20-Inch Chrome Series LED Light Bar Kit for Ram 1500 (2019-2024)

Part number: 70781

trailfortress.com/rough-country-led-light-kit-70781

Scan for fitment, price and install help

921707780

ROUGH COUNTRY SUSPENSION SYSTEMS®

Dodge 2019 1500 20” Dual Row LED Light Mount

Thank you for choosing Rough Country for all your off road needs.

Please read instructions before beginning installation. Check the kit hardware against the kit contents shown below. Be sure you have all needed parts and know where they go.
If question exist, please call us @1-800-222-7023. We will be happy to answer any questions concerning the design, function, and correct use of our products.

Tools Needed:
Clip Removal Tool
Flat Screwdriver
10mm Socket
13mm Socket

Kit Contents:
2-Rough Country LED Light Brackets

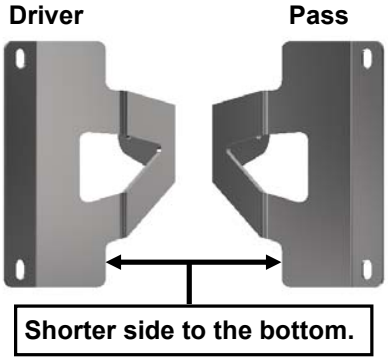



INSTALLATION INSTRUCTIONS

1. Using a clip removal tool or a flat screwdriver, unclip the filler panel from inside the front bumper. **See Photo 1.**
2. Using a 10mm socket, remove the bolt from the top of the air dam support bracket. Retain hardware for reuse. **See Photo 2.**



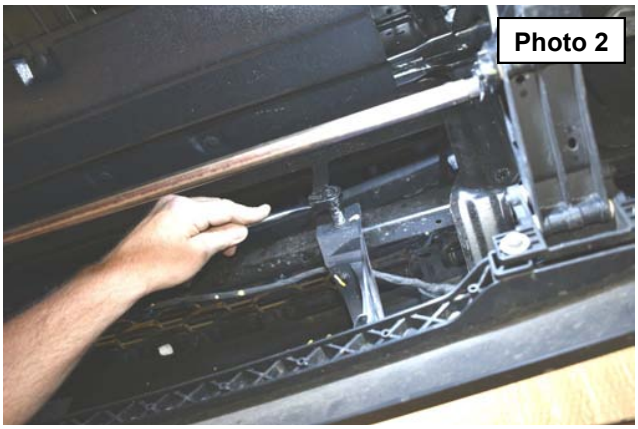

By purchasing any item sold by Rough Country, LLC, the buyer expressly warrants that he/she is in compliance with all applicable , State, and Local laws and regulations regarding the purchase, ownership, and use of the item. It shall be the buyers responsibility to comply with all Federal, State and Local laws governing the sales of any items listed, illustrated or sold. The buyer expressly agrees to indemnify and hold harmless Rough Country, LLC for all claims resulting directly or indirectly from the purchase, ownership, or use of the items.

3. Remove the push pin from the front of the air dam. Retain for reuse. **See Photo 3.**
4. Remove the push pin from inside the front bumper. Retain for reuse. **See Photo 4.**
5. Remove the air dam bracket.

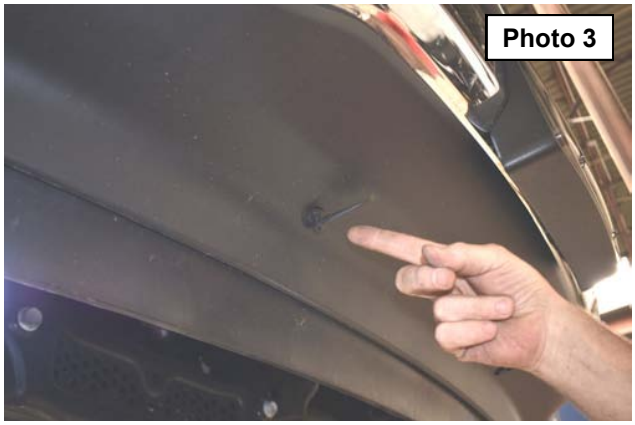

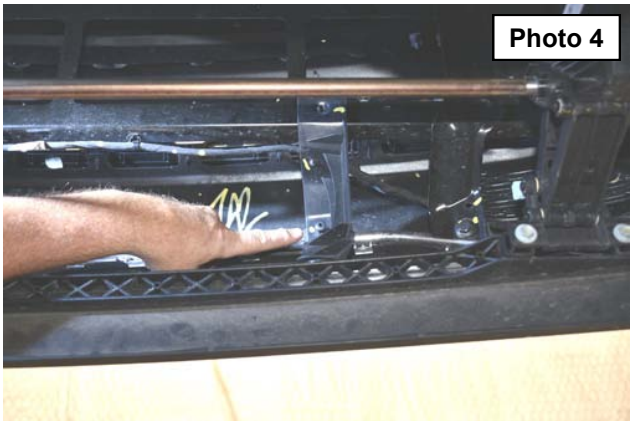

6. Remove the filler panel from the bumper. **See Photo 5.**
7. Using a 13mm socket, remove the bolts from the bumper brackets on each side of the truck. Retain for reuse. **See Photo 6.**





8. Install the supplied light brackets into the front bumper. Using the factory hardware. Do not tighten at this time. **See Photo 7.**
9. Install the supplied light, between the light brackets, using the hardware supplied with the light and tighten the light mounting bolts using the Allen wrench supplied with the light. **(You will not use the brackets supplied with the lights, only use the brackets from the 70778 box)**
10. Center the light and tighten the bumper mounting bolts using a 13mm socket. **See Photo 8.**
11. Wire the light according to the instructions included with the light.
12. Install the air dam support bracket using the factory bolt and push pins. Tighten using a 10mm socket.



