TRAIL FORTRESS

BUILT FOR THE TRAIL. CHECKED FOR YOUR TRUCK.

Rough Country 70536 Installation Instructions

LED Light Bar Mount for Chevy Colorado & GMC Canyon (2015–2022)

Part number: 70536

trailfortress.com/rough-country-led-light-mount-70536

Scan for fitment, price and install help

92705360

2015-UP Colorado/Canyon 30” LED Bumper Mount

Thank you for choosing Rough Country for all your lighting needs.

NOTICE Please read instructions before beginning installation. Check the kit hardware against the kit contents shown below. Be sure you have all needed parts and know where they go.
If question exist, please call us @1-800-222-7023. We will be happy to answer any questions concerning the design, function, and correct use of our products.

Tools Needed:

7mm Socket
10mm Socket/Wrench
15mm Socket/Wrench
T15 Torx
Reciprocating Saw



Kit Contents

(1) Driver Light Bracket
(2) Passenger Light Bracket

By purchasing any item sold by Rough Country, LLC, the buyer expressly warrants that he/she is in compliance with all applicable Federal, State, and Local laws and regulations regarding the purchase, ownership, and use of the item. It shall be the buyers responsibility to comply with all Federal, State and Local laws governing the sales of any items listed, illustrated or sold. The buyer expressly agrees to indemnify and hold harmless Rough Country, LLC for all claims resulting directly or indirectly from the purchase, ownership, or use of the items.

1. Park the vehicle on a smooth level surface.
2. Remove the 6 bolts on the upper fascia with a T15 torx bit. **See Photo 1.**
3. Using a 7mm socket, remove the inner corner supports. **See Photo 2.**

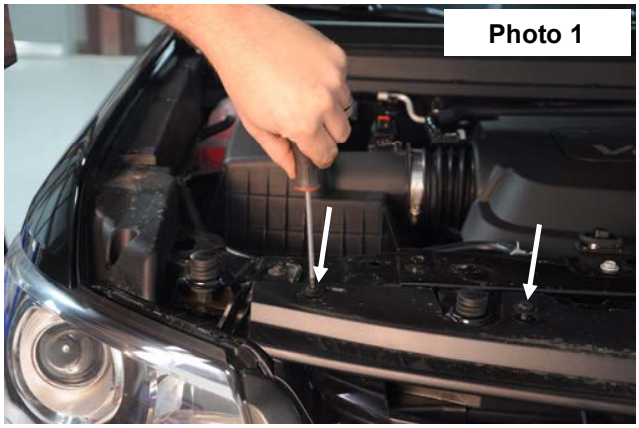



4. If the vehicle is equipped with factory fender flares, they will have to be removed. Use a T15 torx bit to remove the factory bolts and then pull loose the double sided tape that holds the flare to the fender. **See Photo 3.** Remove the 4 inner fender bolts with a T15 torx bit as you pull loose the factory fare. **See Photo 4.**
5. If the vehicle doesn't have factory fender flares, remove the 7 inner fender bolts with a T15 torx bit.

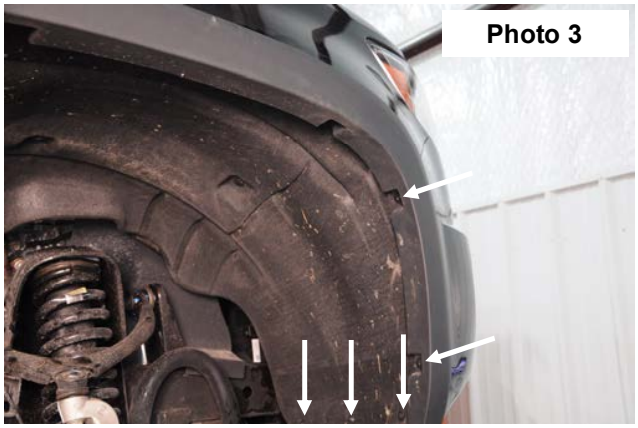

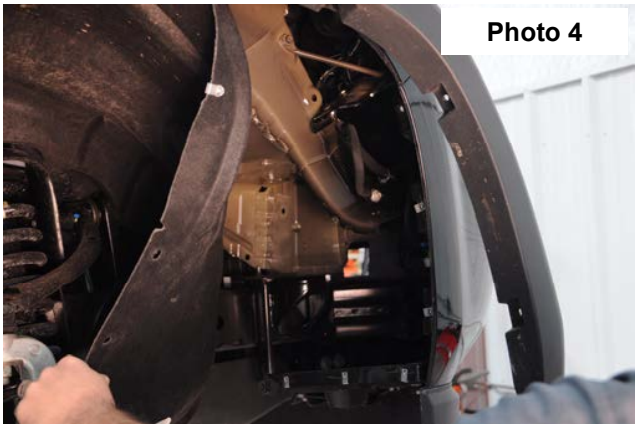

6. Pull the inner fender back to gain access to remove the 3 bumper bolts with a 7mm socket. **See Photo 5.**
7. Disconnect the plugs to the fog lights. **See Photo 6.**

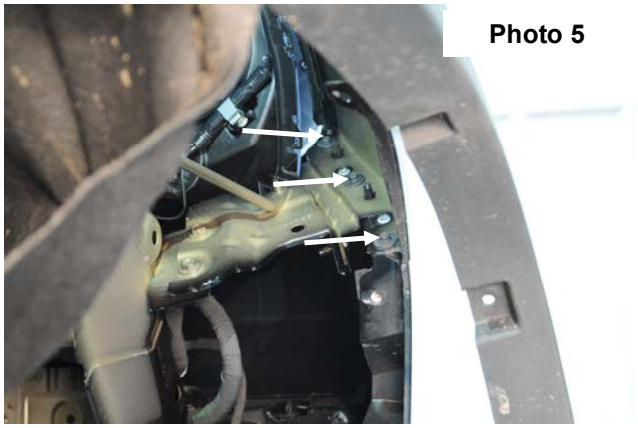

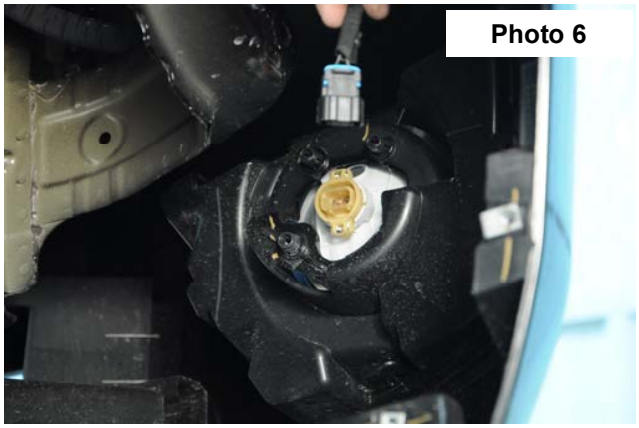

8. Remove the 2 front fascia bolts with a 10mm socket. **See Photo 7.**
9. Using a 10mm socket remove the 2 lower fascia bolts from the frame . **See Photo 8.**
10. Now carefully remove the front bumper and fascia.

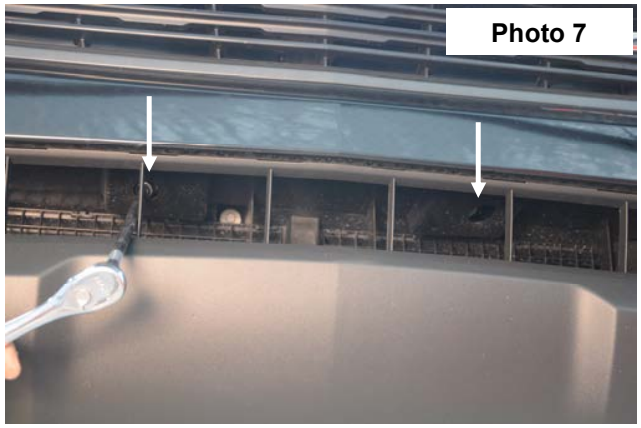



11. Remove the 4 bolts holding the crash bar to the frame with a 15mm socket . **See Photo 9.**
12. Remove the crash bar. **See Photo 10.**

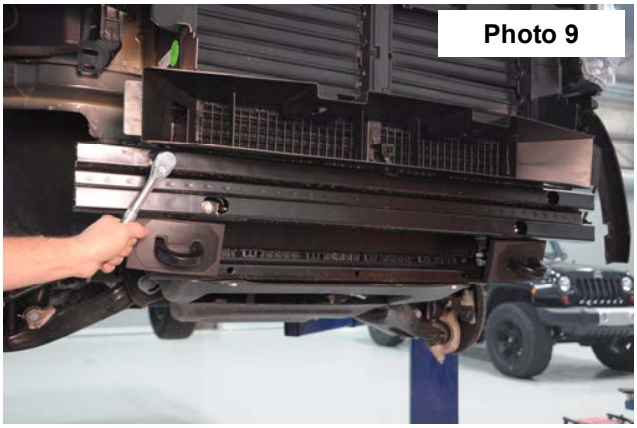



13. Using a reciprocating saw, remove the 8 vertical bars in the lower grille opening. **See Photos 11 & 12.**





14. Place light bracket inside of air duct. **See Photos 13-15.**

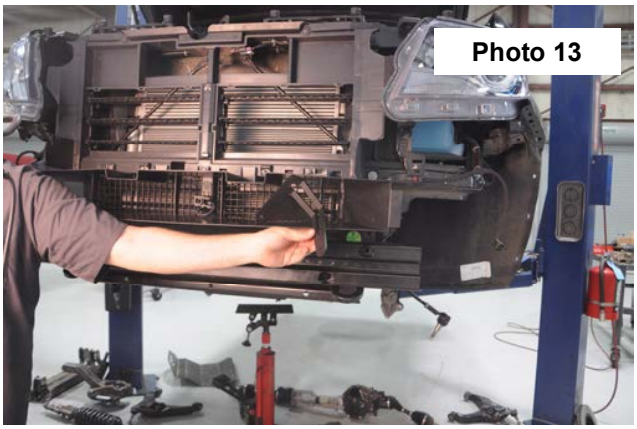
Photo 13

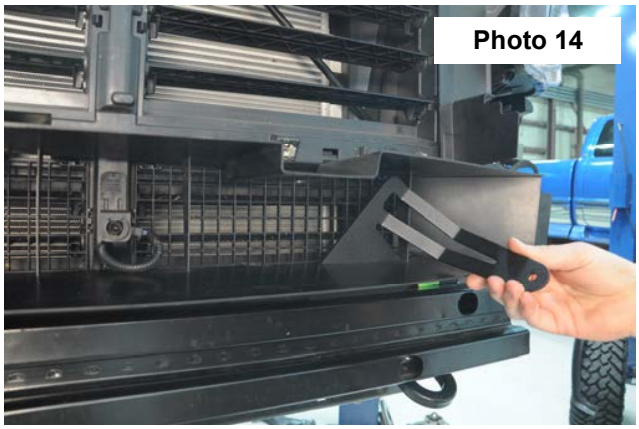
Photo 14

15. Align mounting holes with crash bar mounting holes. **See Photo 16.**

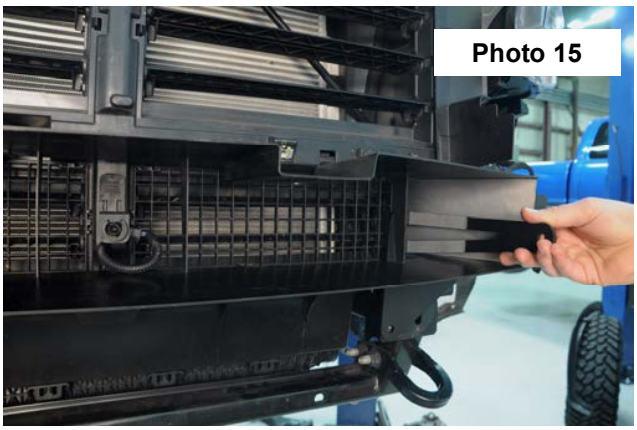
Photo 15

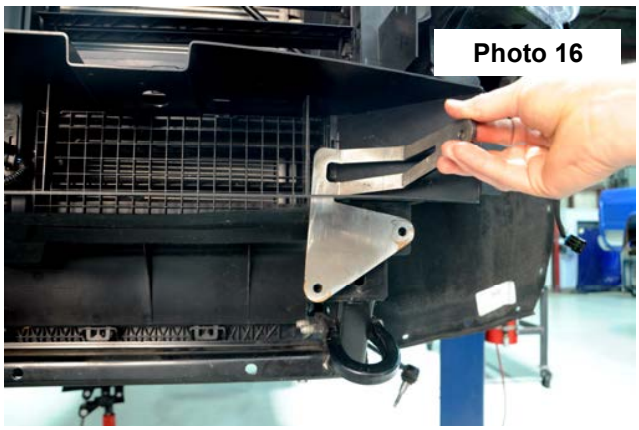
Photo 16

16. Using factory hardware, install crash bar in factory location and tighten with a 15mm socket. **See Photo 17.**
17. Reinstall the bumper and fascia, start 2 of the upper fascia screws to hold the bumper into place. Hold the air duct up over the internal foam while securing the bumper and fascia. **See Photo 18.**

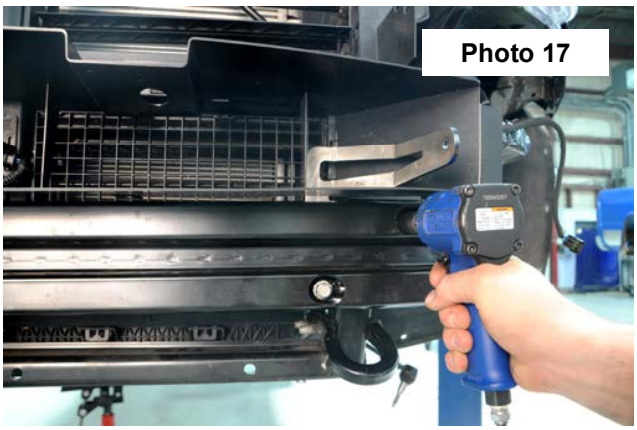
Photo 17


Photo 18

18. Pull the inner fender back and reinstall the 3 factory bumper bolts using a 7mm socket. **See Photo 19**.
19. Reinstall the front 2 fascia factory bolts with a 10mm socket. **See Photo 20.**

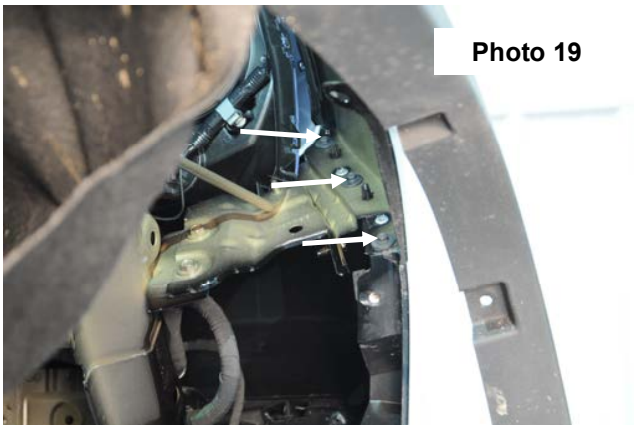

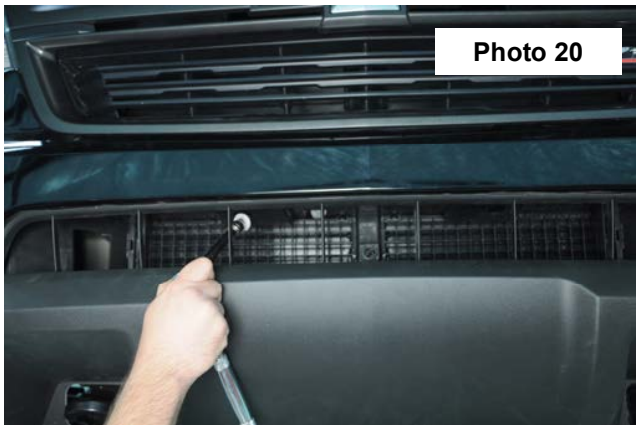

20. Use factory hardware attach the fascia bracket to the frame support with a 10mm socket as shown in **Photo 21.**
21. Install the lower bumper supports with factory hardware and tighten with a 7mm socket. **See Photo 22.**





22. Attach the inner fender with the factory fender screws and push pins. Tighten with a T15 torx bit. **See Photo 23.**
23. If equipped with fender flares, remove the old tape and apply new double side tape to the top edge of the fender flare. Install the factory bolts and tighten with a T15 torx bit. **See Photo 24.**
24. Reconnect the wire harness for the factory fog lights.





25. Install all of the upper fascia screws and tighten with a T15 torx bit. **See Photo 25.**
26. Using hardware supplied with Rough Country 30òLED light, install spacer between light and bracket and insert supplied bolt through bracket and spacer and into light. **See Photo 26.**


Photo 25


Photo 26

27. Tighten Allen bolt with supplied Allen wrench. **See Photo 27.**


Photo 27


Photo 28

28. Wire light per instructions included with light.