TRAIL FORTRESS

BUILT FOR THE TRAIL. CHECKED FOR YOUR TRUCK.

Rough Country 70525 Installation Instructions

Lower Windshield LED Light Mount for Jeep Cherokee (1984–2001)

Part number: 70525

trailfortress.com/rough-country-led-light-mount-70525

Scan for fitment, price and install help



JEEP XJ 2” LED LIGHT BRACKETS

Thank you for choosing Rough Country for all your suspension needs.

Please read instructions before beginning installation. Check the kit hardware against the kit contents shown below. Be sure you have all needed parts and know where they go.
This bracket kit was designed to fit Rough Country 2” Square Cree LED lights.

KIT CONTENTS
Driver Bracket (1)
Passenger Bracket (1)
Gaskets (2)
3/16” Rivets (7)



TOOLS NEEDED
3/16” Drill Bit
Pop Rivet Gun
Tape Measure

INSTALLATION INSTRUCTIONS

1. Remove door gasket from lower A pillar. **See Photo 1**.
2. Install the gaskets on the back side of the light brackets. Mark the position of the light bracket. **See Photo 2.**

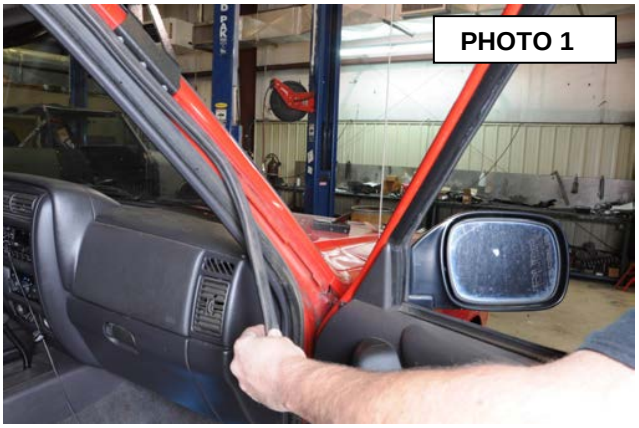

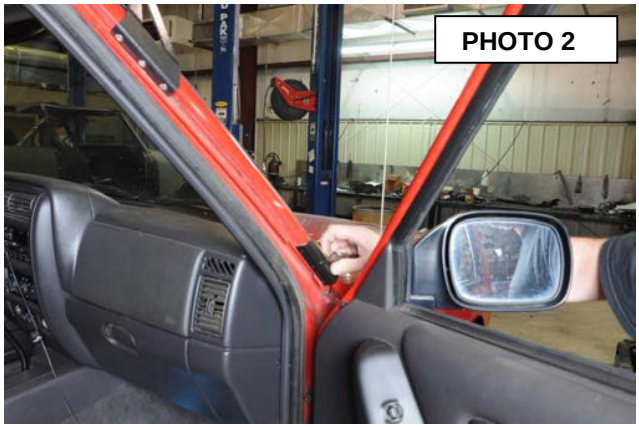

3. Next hold the light bracket in position and drill the three holes through the sheet metal with a 3/16” drill bit as shown in **Photo 3.** Use the supplied 3/16” rivets to secure the light brackets. Repeat steps on the passenger side.
***Note* May want to place a piece of tape on the drill bit 1/2” from the end for a depth gage. Drilling to far will damage the outside painted surface of the A-pillar.**
4. Install the Led Light with the supplied instructions. **See Photo 4.**





By purchasing any item sold by Rough Country, LLC, the buyer expressly warrants that he/she is in compliance with all applicable Federal, State, and Local laws and regulations regarding the purchase, ownership, and use of the item. It shall be the buyers responsibility to comply with all Federal, State and Local laws governing the sales of any items listed, illustrated or sold. The buyer expressly agrees to indemnify and hold harmless Rough Country, LLC for all claims resulting directly or indirectly from the purchase, ownership, or use of the items.