TRAIL FORTRESS

BUILT FOR THE TRAIL. CHECKED FOR YOUR TRUCK.

Rough Country 4610 Installation Instructions

Rear Wheel Well Liners for Toyota Tundra (2022-2025)

Part number: 4610

trailfortress.com/rear-wheel-well-liners-toyota-tundra-rough-country-4610

Scan for fitment, price and install help

921461000

ROUGH COUNTRY SUSPENSION SYSTEMS

WARNING: *This product contains a chemical known to the State of California to cause Cancer and Reproductive Harm. For more information, go to* ***www.P65Warnings.ca.gov.***

2022-2024 TOYOTA TUNDRA REAR WHEEL WELL LINER

PLEASE READ INSTRUCTIONS CAREFULLY BEFORE STARTING THE INSTALLATION.

NOTE: FOR EASIER INSTALLATION, REMOVE THE TIRE.

INCLUDED IN HARDWARE KIT:

1. 
Driver Side Liner
1 pc

2. 
Passenger Side Liner
1 pc

3. 
Plastic Retainer
4 pcs

4. 
10mm Bolt
4 pcs

TOOLS NEEDED:

Socket Wrench with 10mm Socket
Pry Tool or Flathead Screwdriver

PREPARATIONS:

- Please clean the interior panels of the rear wheel well.

Rev 1 09-19-24

REAR WHEEL WELL LINER INSTALLATION



Use a pry tool or flathead screwdriver to remove 2 plastic retainers at top rear of wheel well.



Slide the Rear Wheel Well Liner behind wheel at rear of vehicle. It is helpful to tilt the liner at a 45-degree angle at front of wheel and then straighten it out once it's behind the wheel.



Install 2 supplied Plastic Retainers through top holes in Wheel Well Liner and into holes vacated in Step 1.

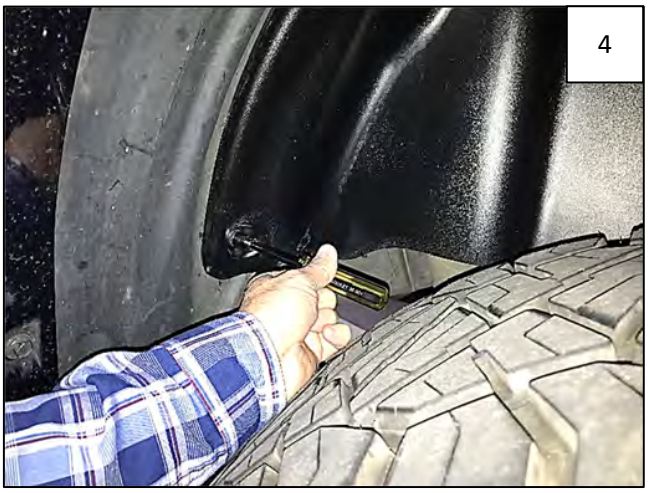

Use a 10mm socket to install a supplied 10mm Bolt through hole at front of Wheel Well Liner and into factory grommet in existing wheel well liner.



Use a 10mm socket to install a supplied 10mm Bolt through hole at rear of Wheel Well Liner and into factory grommet in existing wheel well liner.



Tighten all screws. Installation is complete; repeat for other side.