TRAIL FORTRESS

BUILT FOR THE TRAIL. CHECKED FOR YOUR TRUCK.

Rough Country 1118 Installation Instructions

Front Track Bar Bracket for Jeep Wrangler JK (2007-2017)

Part number: 1118

trailfortress.com/front-track-bar-bracket-jeep-wrangler-jk-rough-country-1118

Scan for fitment, price and install help



92111800

JEEP JK FRONT 4”TRACK ROD BRACKET

Thank you for choosing Rough Country for your suspension needs.
Please read instructions before beginning installation. Check the kit hardware against the parts list. Be sure you have all needed parts and know where they go. Also please review tools needed list and make sure you have needed tools.

NOTICE TO DEALER AND VEHICLE OWNER

Any vehicle equipped with any Rough Country product should have a “Warning to Driver” decal installed on the inside of the windshield or on the vehicle’s dash. The decal should act as a constant reminder for whoever is operating the vehicle of its unique handling characteristics.

Installation Instructions

1. Remove the stock stabilizer and bracket from the axle mount using a 18mm wrench **See Photo 1.**
2. Install the track rod bracket as shown on the stock mount. **See Photo 2.**

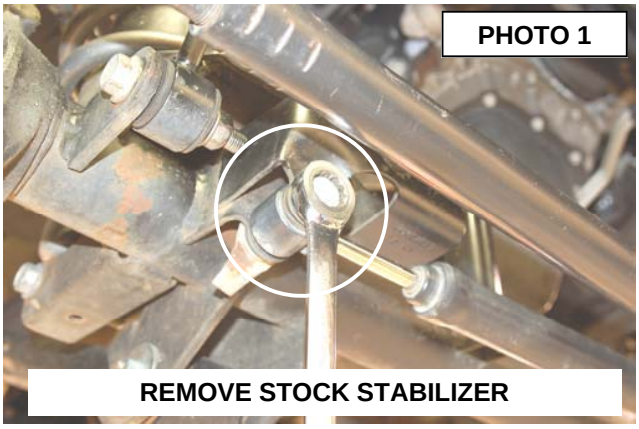

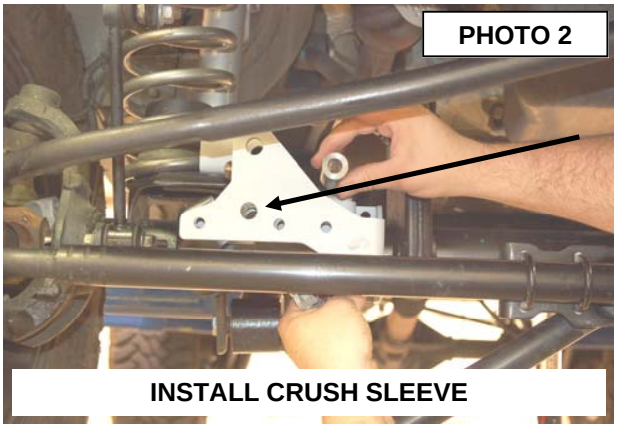

3. Install the crush sleeve with the stock hardware as shown in **Photo 3.** Do not tighten at this time.
4. Install the supplied u-bolt and nuts in the bracket as shown in **Photo 4**. Do not tighten at this time.

