Rough Country 1105 Installation Instructions

Quick Disconnect Sway Bar Links for Jeep Cherokee (1984-2001), Part 1105

Part number: 1105

trailfortress.com/rough-country-quick-disconnect-sway-links-1105

Scan for fitment, price and install help

92110500

XJ CHEROKEE FRONT SWAY BAR DISCONNECT KIT

Thank you for choosing Rough Country for all your vehicle needs.

Please read instructions before beginning installation. Check the kit hardware against the kit contents shown below. Be sure you have all needed parts and know where they go. If questions exist, please call us @1-800-222-7023. We will be happy to answer any questions concerning this product. Check all fasteners for proper torque. Check to ensure for adequate clearance between all components. Periodically check all hardware for tightness.

⚠WARNING Sway bar should only be disconnected during off road use. Do not exceed 15mph with sway bar disconnected.

KIT CONTENTS:

1128BAG
1128BAG2
Dr Side Frame Mount
Pass Side Frame Mount
Double Wire Hitch Pins
Link Bodies
Link Ends
Mounting Pins
Upper Sway Bar Mount

TOOLS NEEDED:

T-55 Torx wrench
15mm Socket or Wrench
18mm Socket or Wrench
19mm Socket or Wrench
1/2” Socket or Wrench
9/16” Socket or Wrench
3/4” Socket or Wrench
Drill Motor
1/4” bit
Hammer

HARDWARE INCLUDED:

2-3/8” x 1.25” Hex bolt
2-3/8” Lock Washer
4-3/8” Flat Washer
2-1/2” Lock nut
4-5/16” x 1” Self Tapping Bolt



Torque Specs:

Size	Grade 5	Grade 8	Size	Class 8.8	Class 10.9
5/16”	15 ft/lbs	20ft/lbs	6MM	5ft/lbs	9ft/lbs
3/8”	30 ft/lbs	35ft/lbs	8MM	18ft/lbs	23ft/lbs
7/16”	45 ft/lbs	60ft/lbs	10MM	32ft/lbs	45ft/lbs
1/2”	65 ft/lbs	90ft/lbs	12MM	55ft/lbs	75ft/lbs
9/16”	95 ft/lbs	130ft/lbs	14MM	85ft/lbs	120ft/lbs
5/8”	135ft/lbs	175ft/lbs	16MM	130ft/lbs	165ft/lbs
3/4”	185ft/lbs	280ft/lbs	18MM	170ft/lbs	240ft/lbs

INSTALLATION INSTRUCTIONS

1. Remove the sway bar links on both sides using a T-55 torx/19mm wrench and a 15mm for the upper nut. **See Photo 1.**
2. Install the upper sway bar mount on the top of front sway bar where the stock link was secured using the supplied 3/8" x 1.25 bolt lock wsher and thick washer. Tighten using a 9/16 wrench making sure the mount is straight. **See Photo 2.**





3. Using a hammer, remove the lower stock sway bar link mounting bolt from the axle mount.
4. Install supplied pin on the axle. Hold using a screwdriver and tighten 1/2" lock nut using a 3/4" wrench. **See Photo 3.**
5. Assemble the sway bar link with the link body, jam nut and rod end. Adjust the sway bar to a length of 10" from top to bottom. Tighten the jam nut against the rod end using a 5/8" and 3/4" wrench.
6. Install the sway bar link on the upper sway bar mount with the supplied 1/2" flange lock nut. Tighten using a 5/8" and 3/4" wrench. **See Photo 4.**

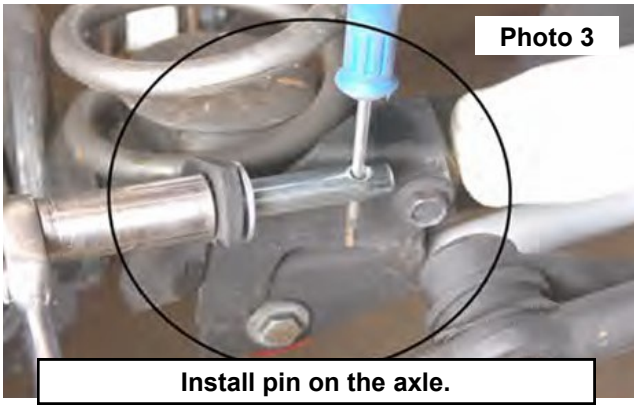

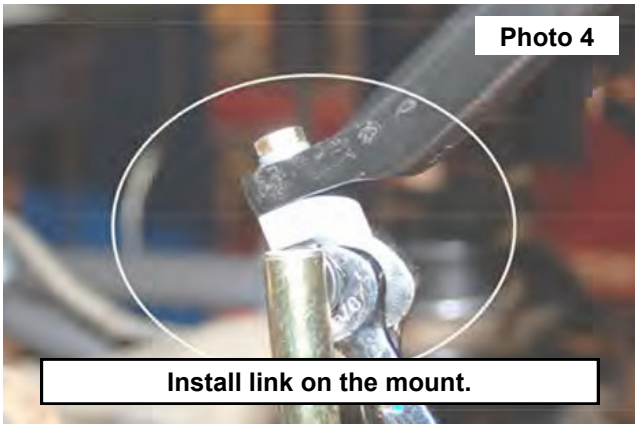

7. With the sway bar link installed on the supplied frame bracket, swing the bracket and sway bar link up and position the bracket on the frame as shown. **See Photo 5.**
8. While holding the bracket in place, remove the sway bar link from the bracket. Mark and drill the holes using a 1/4" bit.
9. Install the supplied 5/16 x 1" self tapping bolt in the drilled holes and tighten using a 1/2" socket. **Note: Do not over tighten the self tapping bolts. See Photo 6**.



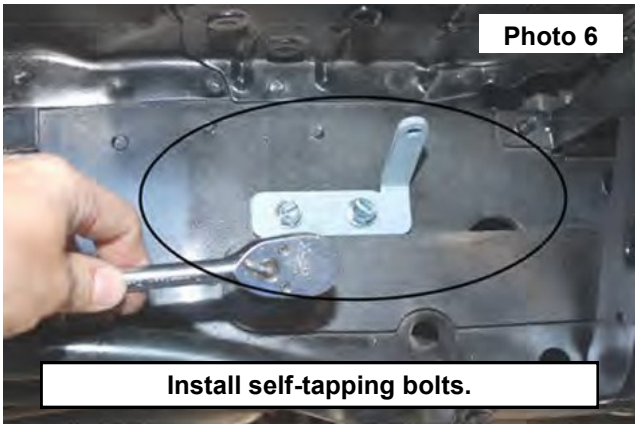

10. Install the lower axle mounting pin. Install the disconnect pin. **Note: When disconnected the hitch pin will be used on the upper mount to secue the sway bar link to the mount. See Photo 7.**



By purchasing any item sold by Rough Country, LLC, the buyer expressly warrants that he/she is in compliance with all applicable, State, and Local laws and regulations regarding the purchase, ownership, and use of the item. It shall be the buyer's responsibility to comply with all Federal, State and Local laws governing the sales of any items listed, illustrated or sold. The buyer expressly agrees to indemnify and hold harmless Rough Country, LLC for all claims resulting directly or indirectly from the purchase, ownership, or use of the items.