Rough Country 10593A Installation Instructions

Full-Width Rear Bumper for Jeep Wrangler JK (2007-2017)

Part number: 10593A

trailfortress.com/full-width-rear-bumper-jeep-wrangler-jk-rough-country-10593a

Scan for fitment, price and install help

ROUGH COUNTRY SUSPENSION SYSTEMS®

921059300

07-18 JEEP JK REAR BUMPER

PRIOR TO INSTALLATION

- Make sure the kit is complete and you have read these instructions thoroughly before beginning installation.

Tools Required:
16mm Socket/Wrench
18mm Socket/Wrench

Kit Includes:
Rear Bumper
2-Mounting Braceks
1-Poly Bag Containing:
- 4-12mm x 40mm Bolts
- 2-12mm x 100mm Bolts
- 2-12mm Nuts
- 6-12mm Flat Washers
- 6-12mm Lock Washers



INSTALLATION INSTRUCTIONS

1. Remove the brackets from the stock bumper and frame as shown using a 16mm socket. **See Photo 1 & 2.**

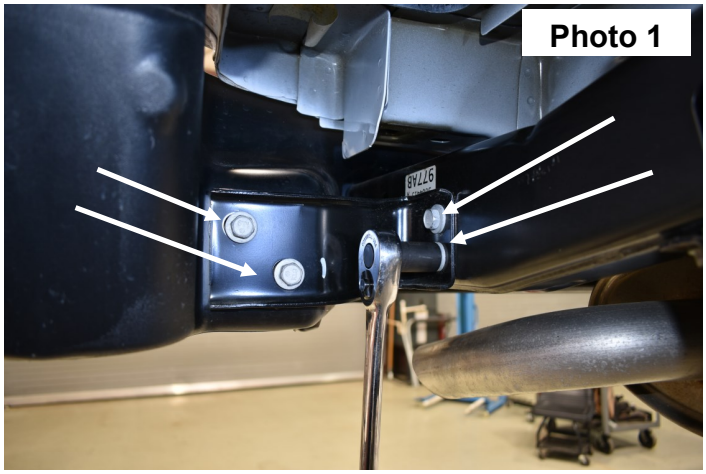



2. Remove the upper bumper bolts (1 each side) as shown in **Photo 3.**
3. Remove the stock bumper from the vehicle. **See Photo 4.**

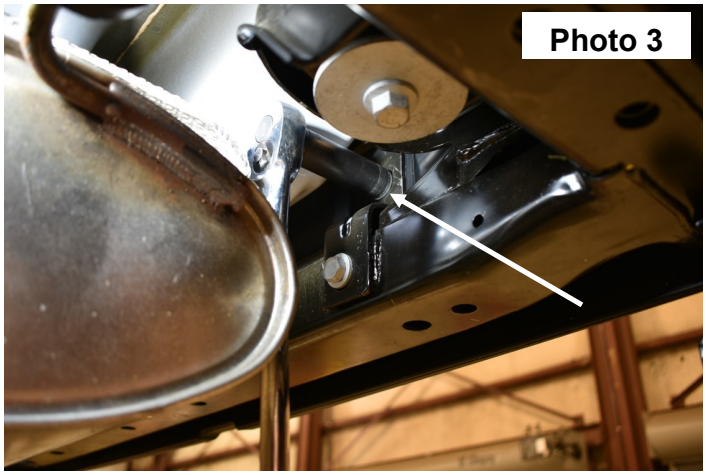

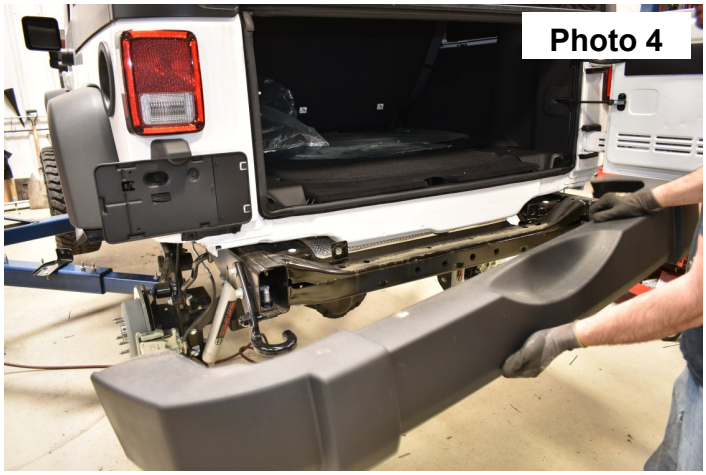

4. Using a 18mm socket, remove the stock tow hook. **See Photo 5 & 6.**

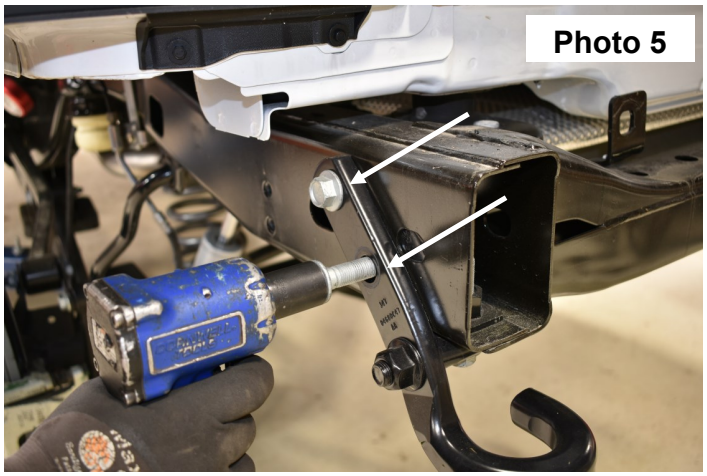



5. Remove the stock insert in the frame. **See Photo 7.**
6. Position the new bracket in the frame as shown in **Photo 8.**

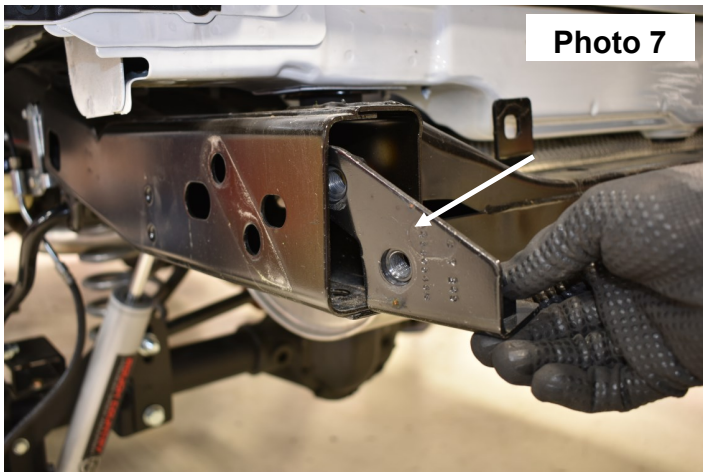

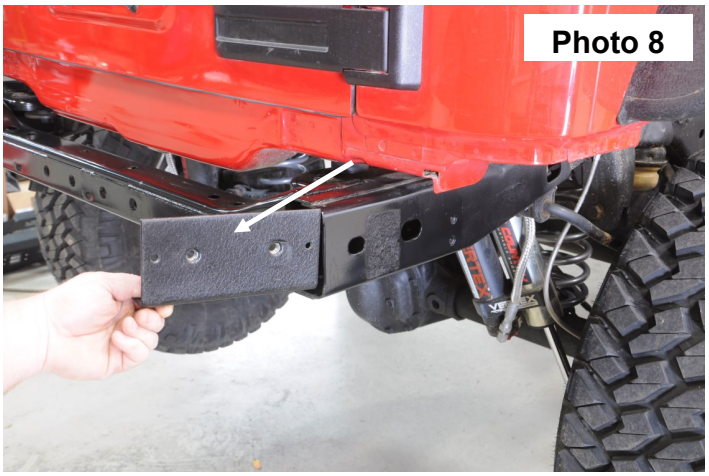

7. Position the bumper on the frame and secure with the 12mm x 40mm bolts, lock washers and flat washers. **See Photo 9.**
8. Install the supplied 12mm x 100mm bolts, flat washers, lock washers and nuts in the lower mounts. **See Photo 10.** Tighten using a 18mm socket and wrench**.**

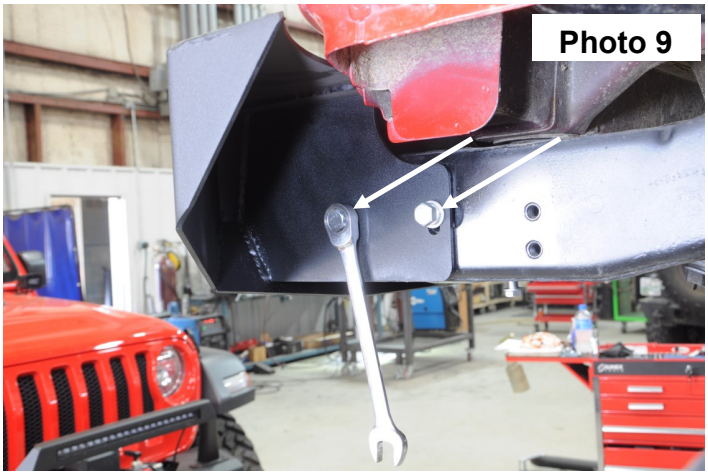

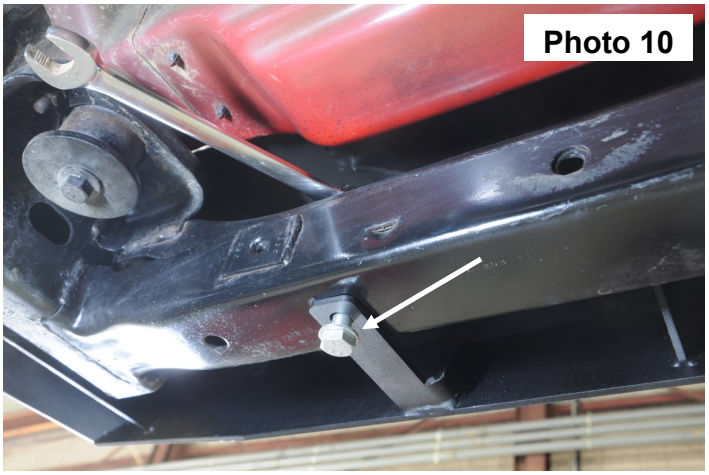

By purchasing any item sold by Rough Country, LLC, the buyer expressly warrants that he/she is in compliance with all applicable , State, and Local laws and regulations regarding the purchase, ownership, and use of the item. It shall be the buyers responsibility to comply with all Federal, State and Local laws governing the sales of any items listed, illustrated or sold. The buyer expressly agrees to indemnify and hold harmless Rough Country, LLC for all claims resulting directly or indirectly from the purchase, ownership, or use of the items.