TRAIL FORTRESS

BUILT FOR THE TRAIL. CHECKED FOR YOUR TRUCK.

Rough Country 1029 Installation Instructions

Quick Disconnect Sway Bar Links for 2007-2017 Jeep Wrangler

Part number: 1029

trailfortress.com/rough-country-quick-disconnect-sway-links-1029

Scan for fitment, price and install help

92102900



1029BAG1

ROUGH COUNTRY SUSPENSION SYSTEMS

JK 2.5”FRONT QUICK DISCONNECTS

THANK YOU FOR CHOOSING ROUGH COUNTRY FOR YOUR SUSPENSION NEEDS.

Rough Country recommends a certified technician install this system. In addition to these instructions, professional knowledge of disassemble/reassembly procedures as well as post installation checks must be known. Attempts to install this system without this knowledge and expertise may jeopardize the integrity and/or operating safety of the vehicle.

Please read instructions before beginning installation. Check the kit hardware against the parts list. Be sure you have all needed parts and know where they go. Also please review tools needed list and make sure you have needed tools.

PRODUCT USE INFORMATION

.Rough Country makes no claims regarding lifting devices or components and excludes any and all implied claims. We will not be responsible for any product that is altered. If questions exist we will be happy to answer them concerning the design, function, and correct use of our products.

NOTICE TO DEALER AND VEHICLE OWNER

Any vehicle equipped with any Rough Country product should have a “Warning to Driver” decal installed on the inside of the windshield or on the vehicle’s dash. The decal should act as a constant reminder for whoever is operating the vehicle of its unique handling characteristics.

Tools Needed:

16mm Socket / Wrench
18mm Socket / Wrench
19mm Socket / Wrench
21mm Wrench
1/2” Socket
Small Phillips Screwdriver
17/64” Drill Bit
Drill Motor
Center punch



Kit Includes:

Dr Frame Bracket
Pass Frame Bracket
5/16” x 1” Self Tap Bolt (4)
Link Body (2)
Link End (2)
Mounting Pins (2)
1/2” Nut (2)
1/2” Flat Washer (2)
12mm Jam Nut (2)
12mm Lock Nut
Hitch Pin (2)

INSTALLATION INSTRUCTIONS

1. Remove the stock sway bar links from the axle and the sway bar using a 21mm wrench on the sway bar and a 18mm socket / wrench on the axle. **See Photo 1.** The stock hardware will not be reused.
2. Assemble the supplied jam nut and end link on the sway bar link body. Adjust the sway bar to approx 10” measuring end to end. Tighten the end and jam nut using a 18mm wrench.
3. Install the new sway bar link on the factory sway bar as shown in **Photo 2** with the supplied 12mm Flange lock nut using a 16mm & 18mm wrench.

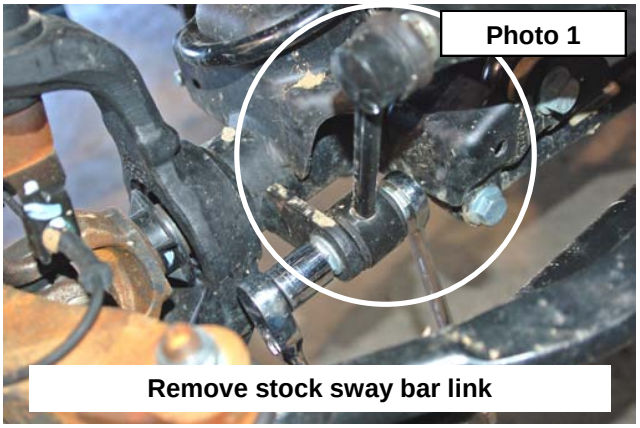

Photo 1

Remove stock sway bar link

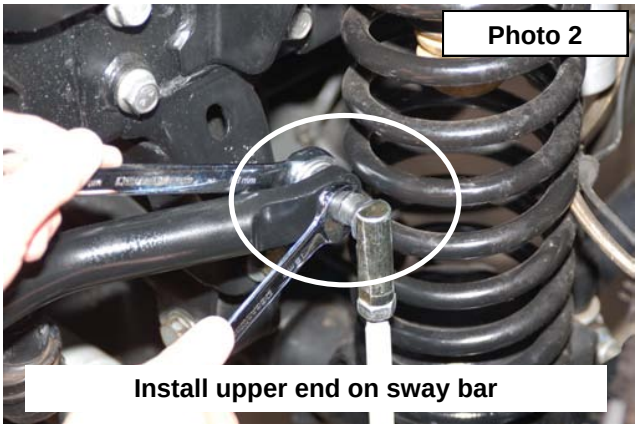

Photo 2

Install upper end on sway bar