TRAIL FORTRESS

BUILT FOR THE TRAIL. CHECKED FOR YOUR TRUCK.

K&N VF2076 Installation Instructions

Cabin Air Filter for Nissan Rogue, Altima & QX50

Part number: VF2076

trailfortress.com/k-n-cabin-air-filter-vf2076

Scan for fitment, price and install help

INSTALLATION INSTRUCTIONS
Part Number: VF2076

This filter fits: SEE CATALOG FOR CURRENT APPLICATIONS

*** FREE K&N® decal To register your warranty, please see us online at knfilters.com/register. FREE K&N® decal ***

K&N® Cabin Air Filters replace your vehicle's stock cabin filter with a reusable design that cleans and freshens incoming air. They are electrostatically charged to grab and hold dust particles. K&N® cabin air filters help control odors while they help capture most mold, mildew, fungus, spores, bacteria and germs. When they get dirty they can be cleaned and reused and best of all, they come with a 10-year/Million Mile Limited Warranty.

If you need any assistance please call 1-800-858-3333 to speak with a representative in our Customer Service Center before returning the product.

When applicable, refer to owner's manual for manufacturers installation/removal instructions. The following are helpful steps when replacing/servicing cabin air filter with K&N® cabin air filter.

1. Open glovebox and remove cabin filter access panel. **(Figs. 1, 2 & 3)**
2. Open cabin filter door and remove dirty cabin air filter. Remove any debris that might be present inside the housing. **(Figs. 4, 5 & 6)**
3. Install K&N cabin filter. **(Figs. 7 & 8)**
4. Once filter is installed, reverse the steps to complete the cabin air filter installation.
5. Clean an area on the cabin filter door and apply the K&N Stop Decal to notify others that this is a washable, reusable cabin filter.



Fig. 1

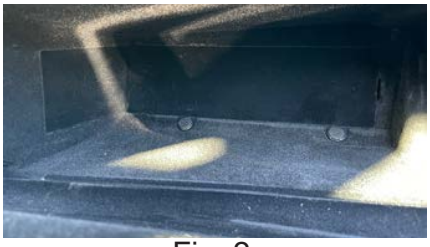

Fig. 2



Fig. 3



Fig. 4



Fig. 5



Fig. 6



Fig. 7



Fig. 8

Please visit our website knfilters.com for a complete listing of other K&N® products for your vehicle, such as oil filters, air filters, and intake kits. We recommend refreshing your K&N® Cabin Air Filter every 12 months, or 12,000 miles. Use K&N® Refresher kit pt.# 99-6000 which includes the easy to follow instructions.

•1455 Citrus St. P.O. Box 1329, Riverside, C.A. USA 92502 • Tech Service 800-858-3333 • Fax 951-826-4001
•Email: tech@knfilters.com®• http://www.knfilters.com®

14597
11/2/21

trailfortress.com/k-n-cabin-air-filter-vf2076