K&N 77-1013KC Installation Instructions

Charge Pipe Kit for Toyota Tundra & Sequoia

Part number: 77-1013KC

trailfortress.com/k-n-charge-pipe-kit-77-1013kc

Scan for fitment, price and install help

77 Series
METAL INTAKE SYSTEMS
FOR TRUCKS & SUVs

INSTALLATION INSTRUCTIONS

Not legal for sale or use in California on any pollution controlled motor vehicle.

77-1013KC
TOYOTA
2022-26 Tundra
2023-26 Sequoia
V6-3.4L Twin Turbo

NOTE: This kit was not designed to fit vehicles with a body lift.

TOOLS NEEDED:

Flat Blade Screw Driver
Phillips Screw Driver
Pliers
3/16” Allen Key
Ratchet
Extension
8mm Socket
10mm Socket
11mm Socket
T30 Torx
Knife

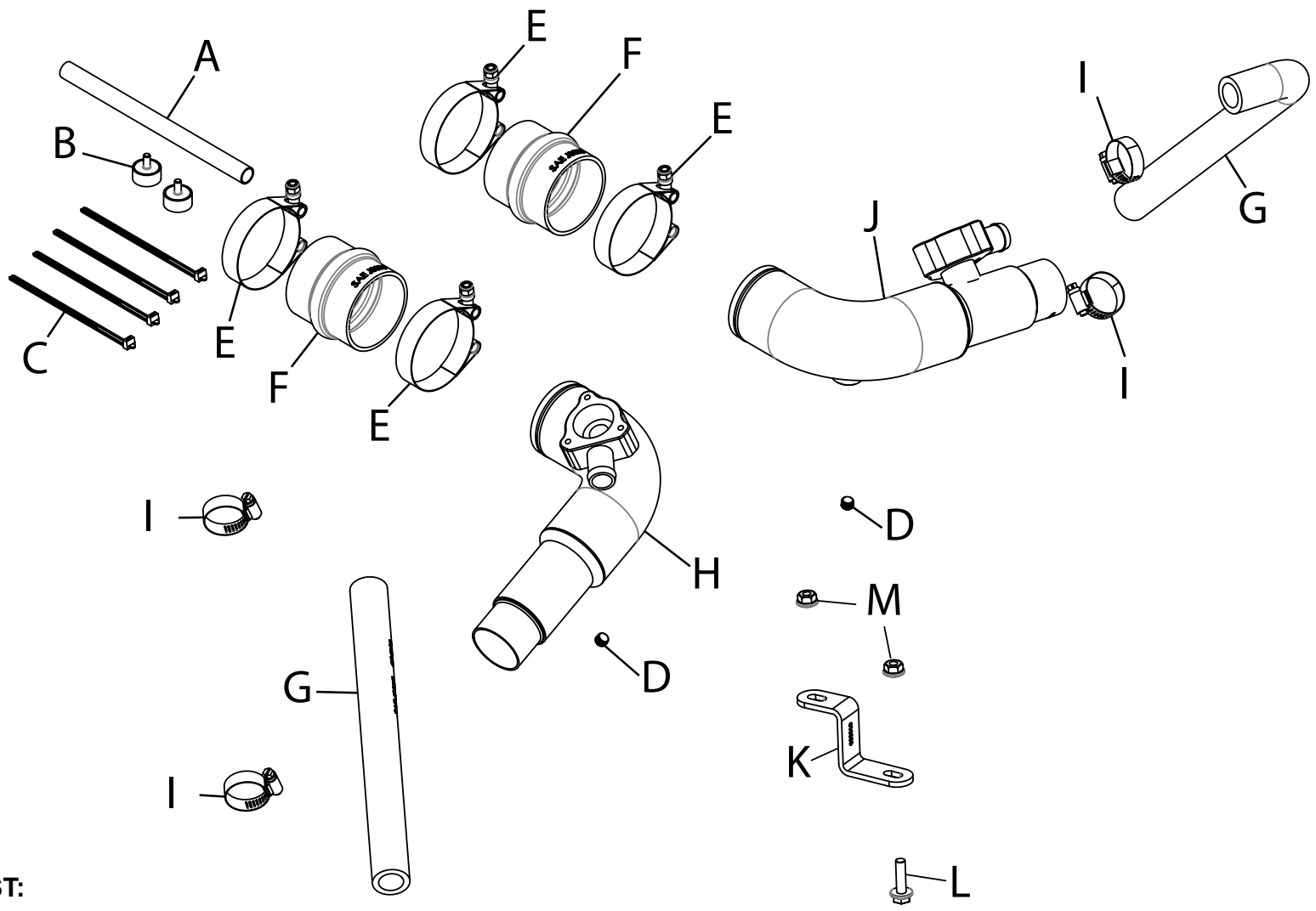

PARTS LIST:

	Description	Qty.	Part #		Description	Qty.	Part #		Description	Qty.	Part #
A	LOOM; 5/8” X 9” SPLIT	1	AIR-KITLOOM15	E	HOSE CLAMP; T-BOLT #312	4	21852	I	HOSE CLAMP; #16	4	08413
B	STUD; RUBBER, 1/2”L X 1”W	2	070228	F	HOSE; HUMP 2.75”ID X 3”L	2	08439	J	TUBE; (DS) 2”OD TO 2.25”OD	1	25894C
C	CABLE TIES; 6”	4	21591	G	HOSE; 7/8”ID X 25”L	1	084138	K	BRACKET; “Z”	1	010033
D	PLUG; STAINLESS STEEL 1/8”	2	1-1014	H	TUBE; (PS) 2”OD TO 2.25”OD	1	25895C	L	BOLT; M6-1 X 20, HEX/FLANGE	1	1-2038
								M	NUT; M6, HEX	2	444.460.04

If you need any assistance please call 1-800-858-3333 to speak with a representative in our Customer Service Center before returning the product.

NOTE: FAILURE TO FOLLOW INSTALLATION INSTRUCTIONS AND NOT USING THE PROVIDED HARDWARE MAY DAMAGE THE INTAKE TUBE, THROTTLE BODY AND ENGINE.

TO START:

1. Turn off the ignition and disconnect the negative battery cable.
NOTE: Disconnecting the negative battery cable erases pre-programmed electronic memories. Write down all memory settings before disconnecting the negative battery cable. Some radios will require an anti-theft code to be entered after the battery is reconnected. The anti-theft code is typically supplied with your owner’s manual. In the event your vehicles anti-theft code cannot be recovered, contact an authorized dealership to obtain your vehicles anti-theft code.



2. Pull up the engine cover along the front, then remove the engine cover from the vehicle.



3. Remove the two bolts that secure the plastic wire harness cover and then disconnect the five sensors that the harness connects too.