TRAIL FORTRESS

BUILT FOR THE TRAIL. CHECKED FOR YOUR TRUCK.

K&N 63-9043 Installation Instructions

Cold Air Intake for Tacoma, 4Runner & Land Cruiser

Part number: 63-9043

trailfortress.com/k-n-performance-air-intake-system-63-9043

Scan for fitment, price and install help

AIRCHARGER® HIGH-FLOW INTAKE SYSTEMS

INSTALLATION INSTRUCTIONS

Not legal for sale or use in California on any pollution controlled motor vehicle.

63-9043
TOYOTA
2024-25 TACOMA
2024-25 LAND CRUISER
2025 4RUNNER
L4-2.4L TURBO

NOTE: This kit was not designed to fit vehicles with a body lift.

TOOLS NEEDED:

Ratchet
Extension
10mm Socket
13mm Socket
12mm Socket
Phillips Screwdriver
Flathead Screwdriver
Pliers
Pick or Small Screw Driver
3mm Allen Key
4mm Allen Key

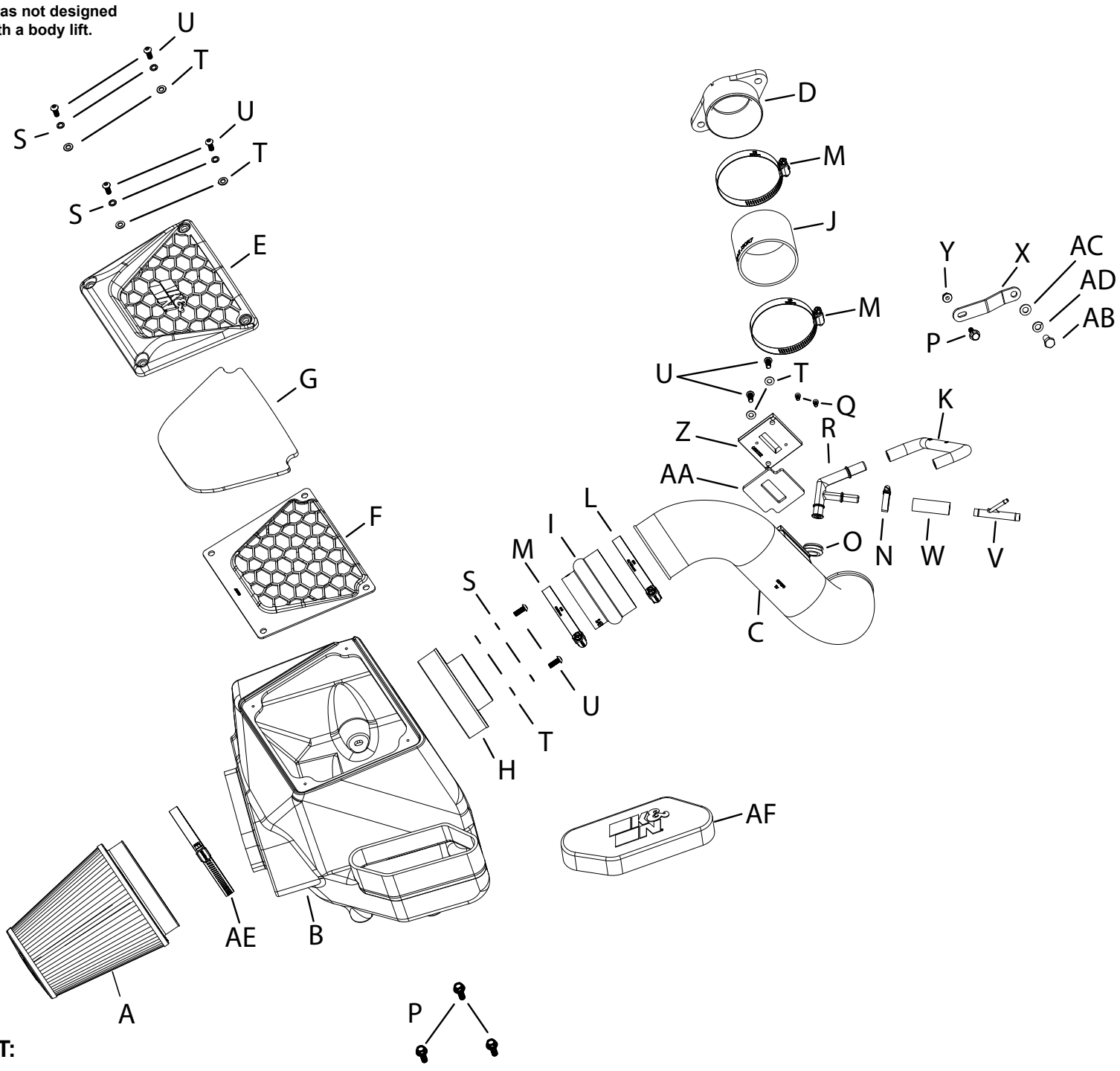

PARTS LIST:

	Description	Qty.	Part #		Description	Qty.	Part #		Description	Qty.	Part #
A	AIR FILTER	1	RU-1037	K	HOSE; EVAP 5/16”	1	085196	V	FITTING; VACUUM	1	82936
B	AIRBOX	1	087592	L	HOSE CLAMP; #56	1	08620	W	HOSE; 3/8”ID X 2”L	1	5-1002
C	TUBE	1	087593	M	HOSE CLAMP; #48	3	08601	X	BRACKET; “Z”	1	26545
D	FLANGE; TURBO	1	088117	N	HOSE CLAMP; #004	1	21850	Y	NUT; M6, HEX, SERRATED	1	444.460.04
E	FRAME; PRECLEANER TOP	1	088208	O	GROMMET; 9/16”	1	KITGRMT02	Z	ADAPTER; MAF SENSOR	1	088032
F	FRAME; PRECLEANER BOT	1	088207	P	BOLT; M6-1 X 20	4	1-2038	AA	GASKET; PORON	1	09069
G	INSERT; FOAM	1	971975	Q	BOLT; M4-.7 X 8MM	2	07733	AB	BOLT; 8MM-1.25 X 16MM	1	07844
H	ADAPTER; FILTER	1	21569	R	VENT; EJECTOR TEE	1	08548-1	AC	WASHER; 8MM, FLAT	1	08272
I	HOSE; HUMP 3.5”	1	084079	S	WASHER; M6, SPLIT LOCK	6	1-3025	AD	WASHER; M8 SPLIT LOCK	1	1-3036
J	HOSE; 3” ID X 2.5”	1	08192	T	WASHER; 6MM FLAT	8	08269	AE	HOSE CLAMP; #88	1	KITHS88
				U	BOLT; M6 X 1 X 16MM	8	07730	AF	BLOCK OFF	1	084197

If you need any assistance please call 1-800-858-3333 to speak with a representative in our Customer Service Center before returning the product.

NOTE: FAILURE TO FOLLOW INSTALLATION INSTRUCTIONS AND NOT USING THE PROVIDED HARDWARE MAY DAMAGE THE INTAKE TUBE, THROTTLE BODY AND ENGINE.