TRAIL FORTRESS

BUILT FOR THE TRAIL. CHECKED FOR YOUR TRUCK.

K&N 63-8003 Installation Instructions

Elevated Intake Snorkel for Tacoma & 4Runner

Part number: 63-8003

trailfortress.com/k-n-elevated-intake-kit-snorkel-toyota-tacoma-l4-2-4-turbo-63-8003

Scan for fitment, price and install help

AIRCHARGER HIGH-FLOW INTAKE SYSTEMS

INSTALLATION INSTRUCTIONS

Not legal for sale or use in California on any pollution controlled motor vehicle.

63-8003
TOYOTA
2024-26 TACOMA
2026 4RUNNER
L4- 2.4L TURBO

NOTE: This kit will not increase the manufacturer suggested water fording limit.

TOOLS NEEDED:

Ratchet
Extension
10mm Socket
10mm Wrench
Flat Blade Screwdriver
Scissors
Side Cutters
Drill Motor
5/16” Drill Bit
3/16” Drill Bit
3/8” Drill Bit
1/2” Drill Bit
4” Hole Saw
File
Touch-up Paint
Tape

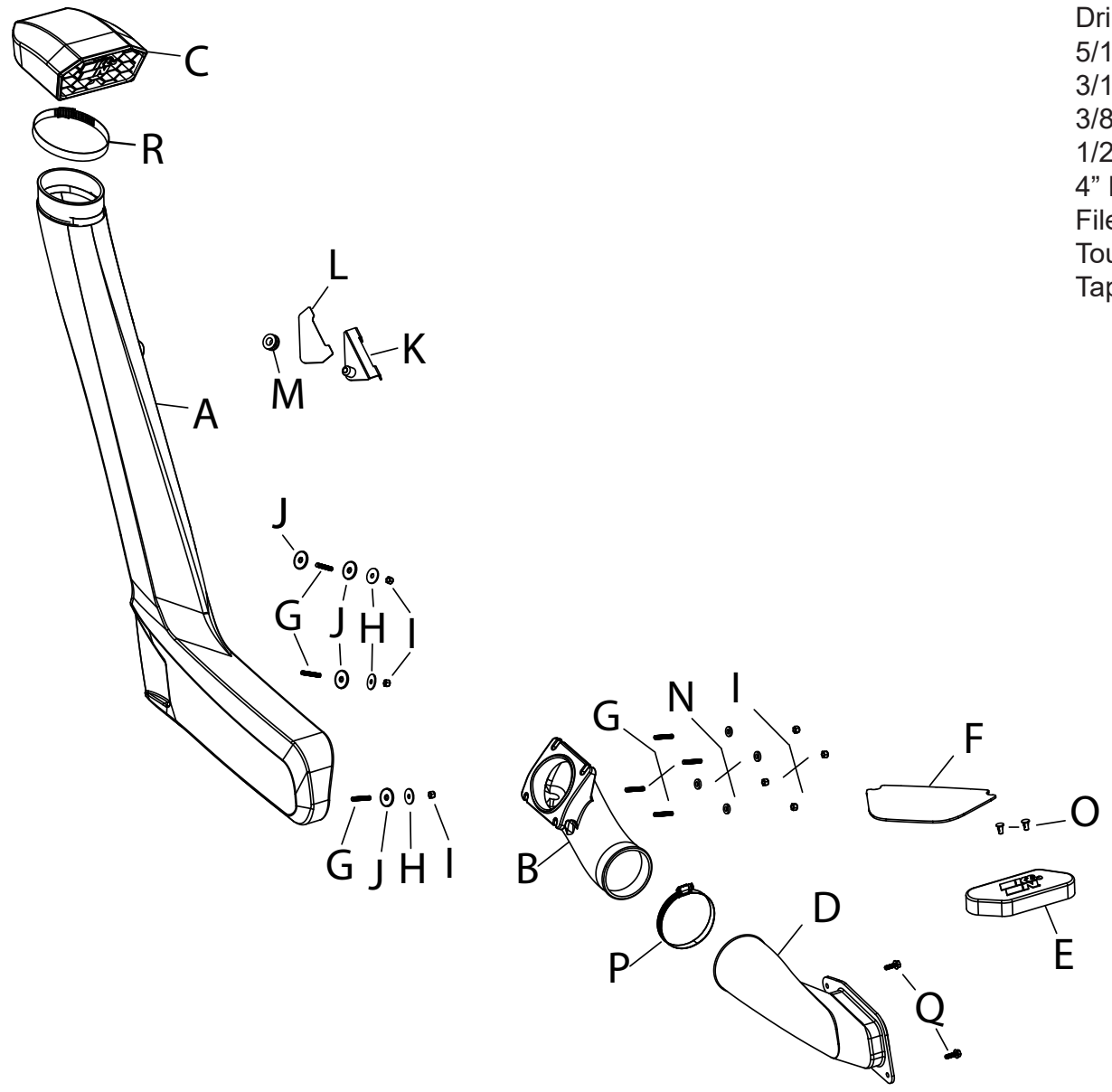

PARTS LIST:

	Description	Qty.	Part #		Description	Qty.	Part #		Description	Qty.	Part #
A	SNORKEL	1	087598	G	STUD; 6MM-1.0 X 40	7	22278	M	GROMMET; 9/16”ID	1	KITGRMT-03
B	TUBE; INNER	1	087599	H	WASHER; 1”D X 1/4”, FENDER	3	08160	N	WASHER; 1/4”ID X 5/8”OD	4	08275
C	SNORKEL TOP; W/GRILL K&N	1	087601	I	NUT; 6MM NYLOCK	7	07512	O	SCREW GROMMET; INNER	2	080602
D	COUPLER; SNORKEL	1	084196	J	WASHER; 1” X .300 RUBBER	4	21685	P	HOSE CLAMP; #60	1	08624
E	BLOCK-OFF; FRESH AIR	1	084197	K	BRACKET; PILLAR MOUNT	1	064383	Q	BOLT; M6-1 X 20, HEX	2	1-2038
F	BLOCK-OFF; RUBBER BLACK	1	074587	L	TAPE; PILLAR MOUNT	1	084200	R	HOSE CLAMP; #72	1	08671

If you need any assistance please call 1-800-858-3333 to speak with a representative in our Customer Service Center before returning the product.

NOTE: FAILURE TO FOLLOW INSTALLATION INSTRUCTIONS AND NOT USING THE PROVIDED HARDWARE MAY DAMAGE THE INTAKE TUBE, THROTTLE BODY AND ENGINE.

NOTE: BEFORE PROCEEDING WITH INSTALLATION! Two complete templates are provided with these instruction sheets. One set of templates will be used to check against the provided gasket to double check hole and insert placement. The second template will be used to mark the holes to be drilled into the vehicle’s fender.



Cut both templates out and tape them together by aligning the A-B and arrows. Cut out the four 3/8” and three 1/2” mounting holes and the 4” pass through hole on the first template only. Lay the fully cut-out template on top of the other to make sure they align.



Next lay the cut-out template onto the snorkel to see that the inserts align. Once it has been determined the templates and components are all sized correctly you can proceed. If not, do not install and contact Technical support 800-858-3333.