TRAIL FORTRESS

BUILT FOR THE TRAIL. CHECKED FOR YOUR TRUCK.

K&N 63-8001 Installation Instructions

Elevated Intake Snorkel for Toyota 4Runner (2010-2024)

Part number: 63-8001

trailfortress.com/k-n-elevated-intake-kit-snorkel-toyota-4runner-v6-4-0l-63-8001

Scan for fitment, price and install help

INSTALLATION INSTRUCTIONS

AIRCHARGER® HIGH-FLOW INTAKE SYSTEMS

Not legal for sale or use in California on any pollution controlled motor vehicle.

63-8001
2010-23 TOYOTA 4RUNNER
V6-4.0L

NOTE: This kit will not increase the manufacturer suggested water fording limit.

TOOLS NEEDED:

- Ratchet
- Extension
- 10mm socket
- 12mm socket
- 13mm socket
- Pliers
- Deburring tool or sand Paper
- Touch-up paint
- Center punch
- Panel popper tool
- Drill motor
- 4-1/4” hole saw
- 25/34” drill bit
- 5/8” drill bit
- 1/8” drill bit
- 3/16” drill bit
- Pop rivet tool
- Scissors
- Tape
- Flathead screwdriver
- 4mm allen key

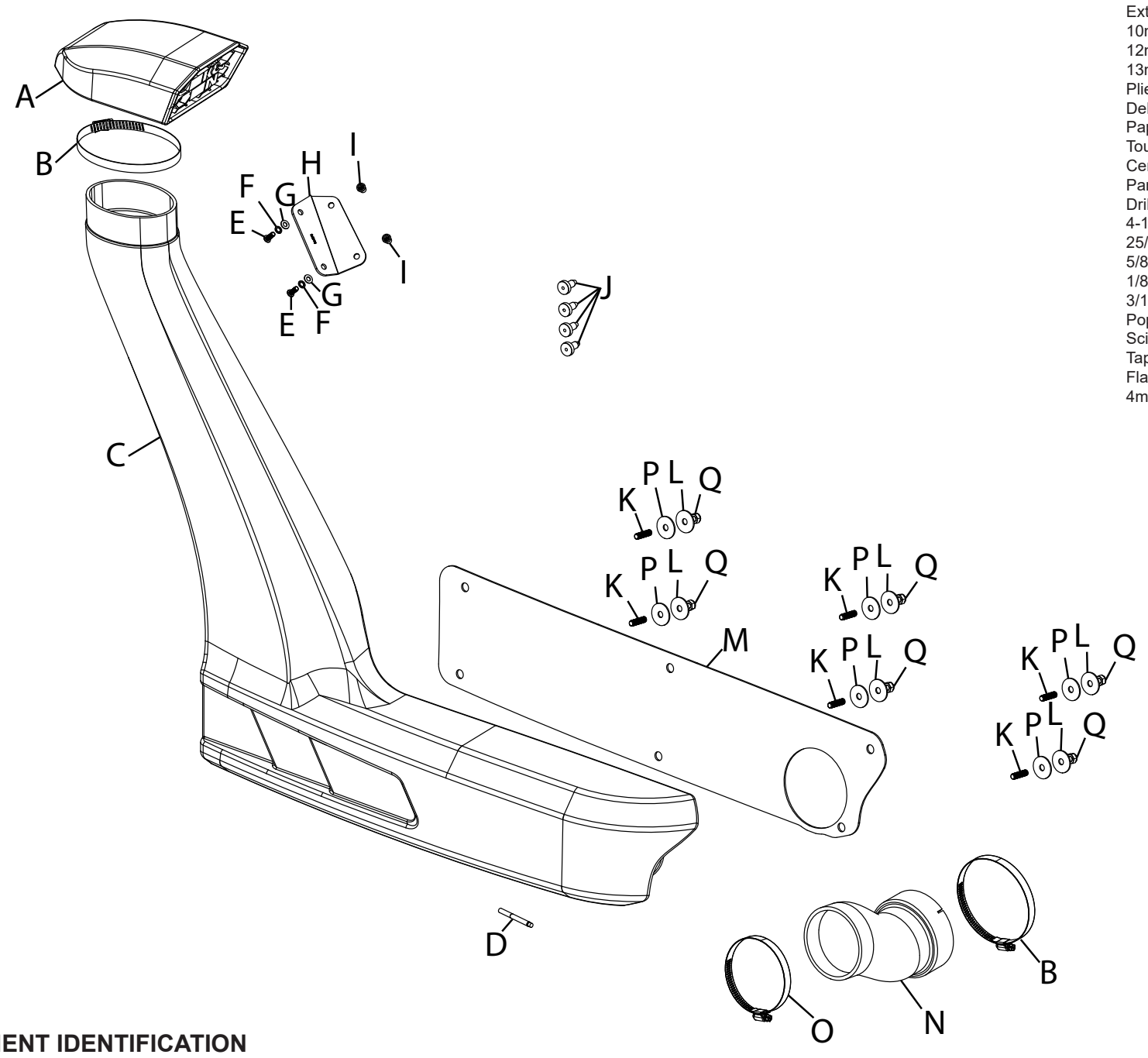

COMPONENT IDENTIFICATION

	Description	Qty.	Part #		Description	Qty.	Part #		Description	Qty.	Part #
A	SNORKEL TOP; GRILL (PH)	1	087601	G	WASHER; 1/4”ID X 5/8”OD	2	08275	M	GASKET; FENDER	1	09406
B	HOSE CLAMP; #72	2	08671	H	BRACKET; SNORKEL MOUNT	1	064373	N	COUPLER; ADAPTER	1	084130
C	SNORKEL; (QA)	1	087532-1	I	RIVET; 3/16”OD, 4.3”GRIP	2	22280	O	HOSE CLAMP; #64	1	08645
D	THREADLOCK; 2ML BLUE	1	482	J	SCREW GROMMET; INNER	4	080602	P	WASHER; 1.25”OD X .30”ID	6	21708
E	BOLT; M6 X 1 X 16MM BTNHD	2	07730	K	STUD; 8MM DOUBLE END	6	070225	Q	NUT; 8MM NYLOCK	6	07502
F	WASHER; M6 SPLIT LOCK	2	1-3025	L	WASHER; 5/16 X 1.25”	6	08130				

If you need any assistance please call 1-800-858-3333 to speak with a representative in our Customer Service Center before returning the product.

NOTE: FAILURE TO FOLLOW INSTALLATION INSTRUCTIONS AND NOT USING THE PROVIDED HARDWARE MAY DAMAGE THE SNORKEL.

NOTE: BEFORE PROCEEDING WITH INSTALLATION! Two complete templates are provided with these instruction sheets. One set of templates will be used to check against the provided gasket to double check hole and insert placement. The second template will be used to mark the holes to be drilled into the vehicle’s fender.



Cut both templates out and tape them together. Cut out all the 5/8” mounting holes and the 4.25” pass through hole on the first template only. Lay the fully cut-out template on top of the other to make sure they align. Next lay the cut-out template onto the fender gasket to make sure all the holes align.

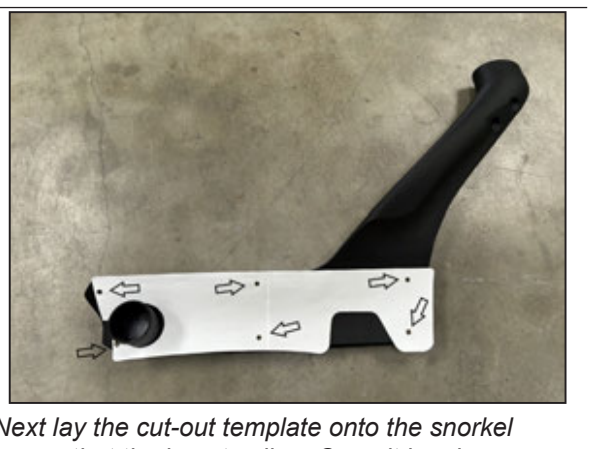

Next lay the cut-out template onto the snorkel to see that the inserts align. Once it has been determined the templates and components are all sized correctly you can proceed. If not, do not install and contact Technical support 800-858-3333.