TRAIL FORTRESS

BUILT FOR THE TRAIL. CHECKED FOR YOUR TRUCK.

K&N 63-3517 Installation Instructions

63 Series Intake for Honda Civic (2016-2021)

Part number: 63-3517

trailfortress.com/k-n-performance-air-intake-system-63-3517

Scan for fitment, price and install help

AIRCHARGER® HIGH-FLOW INTAKE KITS

NOT LEGAL FOR SALE OR USE ON ANY POLLUTION CONTROLLED MOTOR VEHICLE IN CALIFORNIA OR STATES ADOPTING CALIFORNIA EMISSION PROCEDURES.
See knfilters.com for CARB status on each part for a specific vehicle

INSTALLATION INSTRUCTIONS

63-3517
HONDA
2016-22 Civic
L4-2.0L

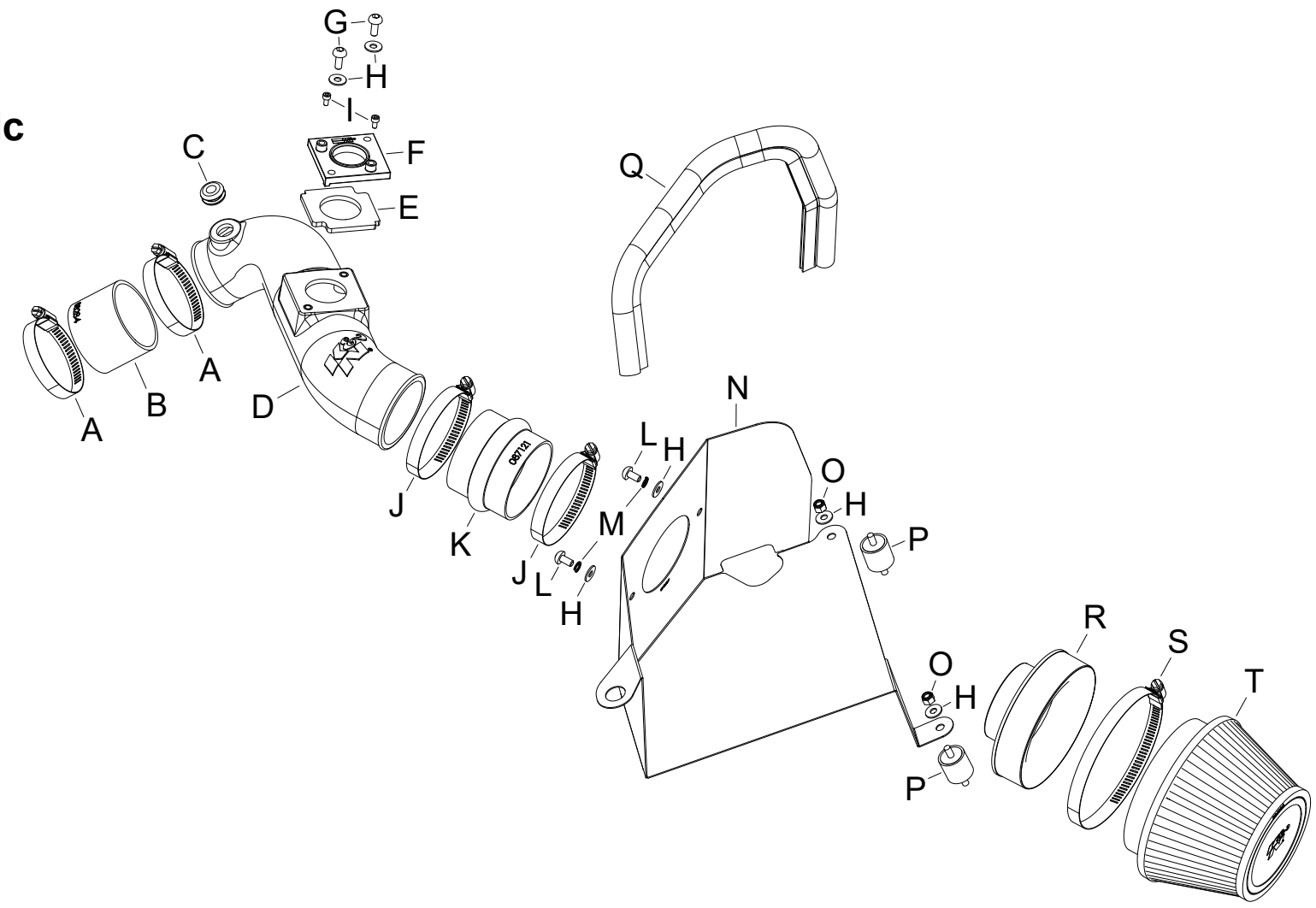

TOOLS NEEDED:

flat blade screw driver
phillips screw driver
ratchet
extension
10mm socket
3mm hex key
4mm hex key
pliers.

PARTS LIST:

	Description	Qty.	Part #		Description	Qty.	Part #		Description	Qty.	Part #
A	HOSE CLAMP #40	2	08554	H	WASHER; 6MM FLAT	6	08269	O	NUT; 6MM NYLOCK, HEXHEAD,	2	07512
B	HOSE; 2.5" ID X 2" L REIN	1	08284	I	BOLT; M4 - .7 X 8MM, A/H CAP	2	07733	P	MOUNT, RUBBER 1" X 6MM	2	1228599
C	GROMMET; 7/8"OD, 3/8"ID	1	784638	J	HOSE CLAMP #48	2	08601	Q	EDGE TRIM (20")	1	102494A
D	INTAKE TUBE	1	087334A	K	HOSE; 3" ID X 2.5" L HUMP	1	087121	R	ADAPTER; FILTER, 3.0"OD	1	21569
E	GASKET; 3/16 PORON	1	09074	L	BOLT; M6-1 X 12MM	2	07794	S	HOSE CLAMP; #88	1	KITHS88
F	ADAPTER; MASS AIR	1	088048	M	WASHER, M6 SPLIT LOCK ZINC	2	1-3025	T	FILTER CHARGER	1	RU-5163XD
G	BOLT; M6 X 1 X 16MM	2	07730	N	HEAT SHIELD	1	073237				

If you need any assistance please call 1-800-858-3333 to speak with a representative in our Customer Service Center before returning the product.

NOTE: FAILURE TO FOLLOW INSTALLATION INSTRUCTIONS AND NOT USING THE PROVIDED HARDWARE MAY DAMAGE THE INTAKE TUBE, THROTTLE BODY AND ENGINE.

TO START:

1. Turn off the ignition and disconnect the negative battery cable.
NOTE: Disconnecting the negative battery cable erases pre-programmed electronic memories. Write down all memory settings before disconnecting the negative battery cable. Some radios will require an anti-theft code to be entered after the battery is reconnected. The anti-theft code is typically supplied with your owner's manual. In the event your vehicles anti-theft code cannot be recovered, contact an authorized dealership to obtain your vehicles anti-theft code.



2. Remove the nine clips that secure the core support cover and then remove the cover from the vehicle.



3. Disconnect the mass air sensor connection and unhook the harness from the air filter housing.

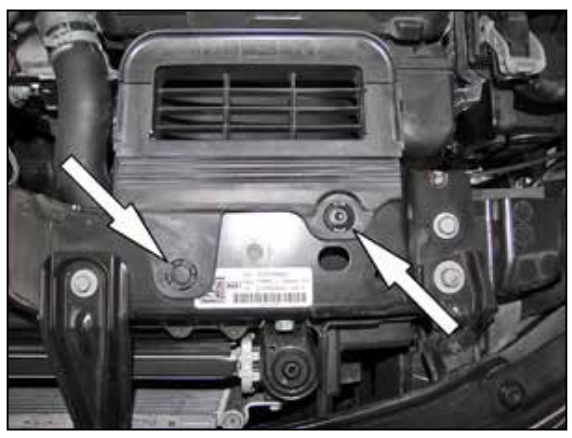

4. Remove the two plastic clips that secure the intake air diverter and then lift off the air diverter.



5. Loosen the two hose clamps that secure the intake tube to the air filter housing and the throttle body, Loosen the spring clamp securing the crank case vent hose and then remove the intake hose from the vehicle.

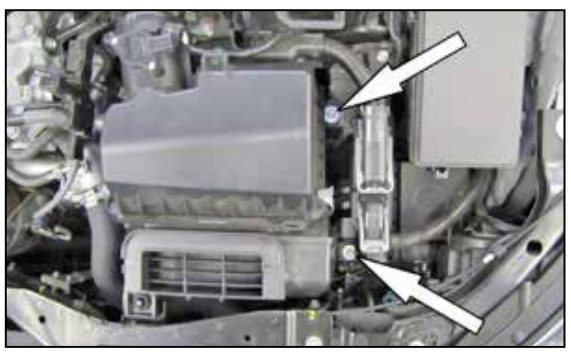

6. Loosen the two bolts that secure the air filter housing, apply some spray lubricant to the mounting grommet and then remove the air filter housing from the vehicle.
NOTE: K&N Engineering, Inc., recommends that customers do not discard factory air intake.