TRAIL FORTRESS

BUILT FOR THE TRAIL. CHECKED FOR YOUR TRUCK.

DV8 Offroad LBBR-01 Installation Instructions

52-Inch Straight LED Light Bar Mount for Ford Bronco

Part number: LBBR-01

trailfortress.com/dv8-offroad-2021-22-ford-bronco-52-inch-straight-led-light-bar-mount-lbbr01

Scan for fitment, price and install help

6400 SYCAMORE CANYON BLVD.
RIVERSIDE, CALIFORNIA 92507
855-680-9595
WWW.DV8OFFROAD.COM

PRODUCT
INSTALLATION MANUAL

Light Bar Bracket
2021+ FORD BRONCO
LBBR-01



TOOLS REQUIRED

- 10mm & 13mm socket
- #5 Allen head

SKILL LEVEL

- Novice/Intermediate
- 1 person

Little skill level required - you can easily install it by yourself.

TIME REQUIRED

- 1 Hour

Time to install this should only take about an hour

WARNINGS/CAUTIONS BEFORE STARTING INSTALLATION

Before you install this kit — Read and understand all instructions, warnings, cautions, and notes contained in this installation instruction guide. Consult your vehicle owner's manual for proper disconnection of electrical and lifting of vehicle if required for installation of this product.

This install may require some technical skills and knowledge of basic mechanical work. If you do not feel that you are capable of performing this install please take this product to a trained professional.

After reading this guide please contact us with any questions or concerns before installing product.
Customer Service: 855-680-9595

DV8 Offroad is not responsible for any bodily injury or harm to you or your vehicle as a result of an improper install.

Proper installation of this kit required knowledge of the factory recommended procedures for removal and installation of original equipment components. We recommend that the factory shop manual and any special tools needed to service your vehicle be on hand during the installation. Installation of this kit without proper knowledge of the factory recommended procedures may affect the performance of these components and the safety of the vehicle

• *Always wear eye protection when operating power tools*

Inspect all contents of this package to make sure product is not damaged and all installation hardware has been included. If parts are missing from kit, please be prepared to provide the following information

1. Name of purchase location
2. Bar Code on side of box
3. Date above bar code
4. Date inside box cover

trailfortress.com/dv8-offroad-2021-22-ford-bronco-52-inch-straight-led-light-bar-mount-lbbr01

INSTALLATION MANUAL

STEP 1

Begin by unpacking all items and inspecting for missing pieces or damage. If you have any concerns, please contact the company the product was purchased from.

Hardware Included:

(2) M8x15 Bolts
(2) M8 Lock Nuts
(4) M8 Flat Washers



STEP 2

Remove the factory accessory mount cover over the windshield by pressing the center of the top and pulling away from the Bronco.



STEP 3

Remove the black plastic structure using a 10mm socket. Keep factory nuts close since they will be reused.

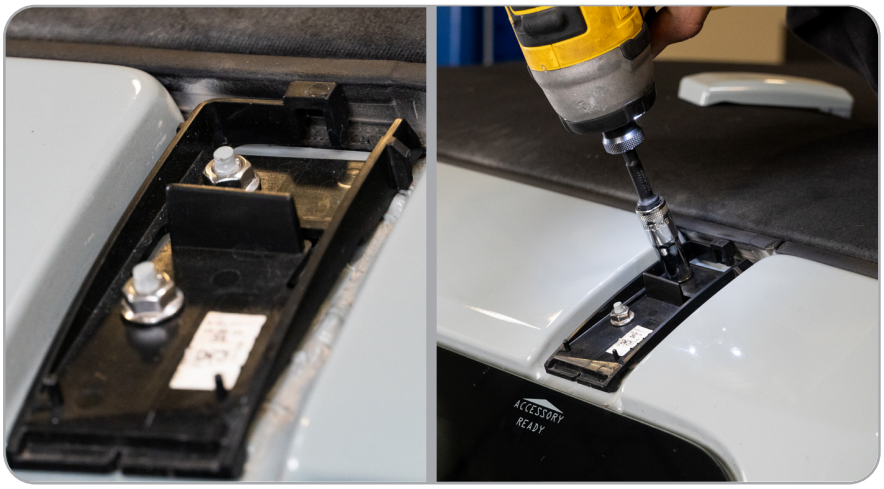

STEP 4

Hold the mount up to the vehicle and place onto accessory mount posts.

Note: While this can be done alone, we do recommend assistance to prevent any injury or damage to the vehicle.



STEP 5

Using the 10mm factory nuts, tighten mount into place until secure. Do not over tighten posts to prevent damage to threads.

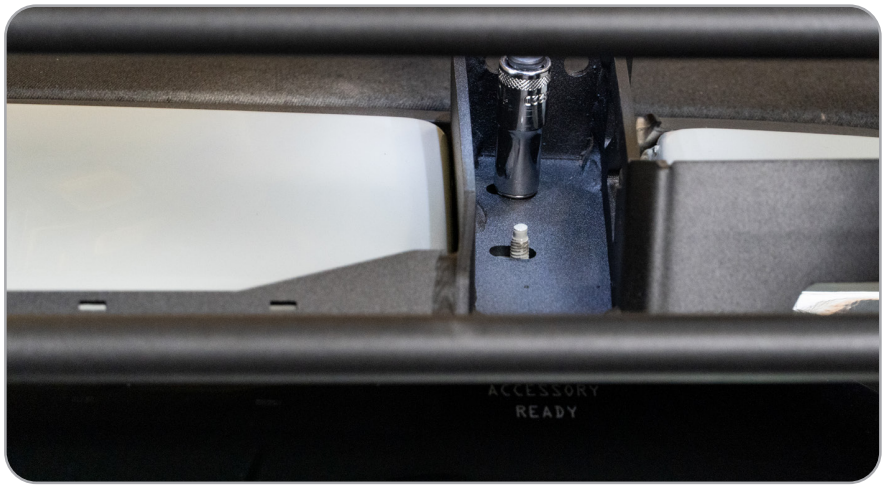

STEP 6

Our bracket can be used with sixteen 3” pod lights, or up to a 52” straight light bar. Install the light to the mount and secure. If using a light bar, use the two M8 bolts provided for a cleaner look.

Note: We used a DV8 elite 52” Dual Light Bar for our install.



STEP 7

If using the DV8 elite light bar, use the two provided mounting feet and the provided M8 hardware and slide the bracket under the side support. Use the most outside mounting hole to secure the brackets. Install the light bar using the hardware provided with the light.

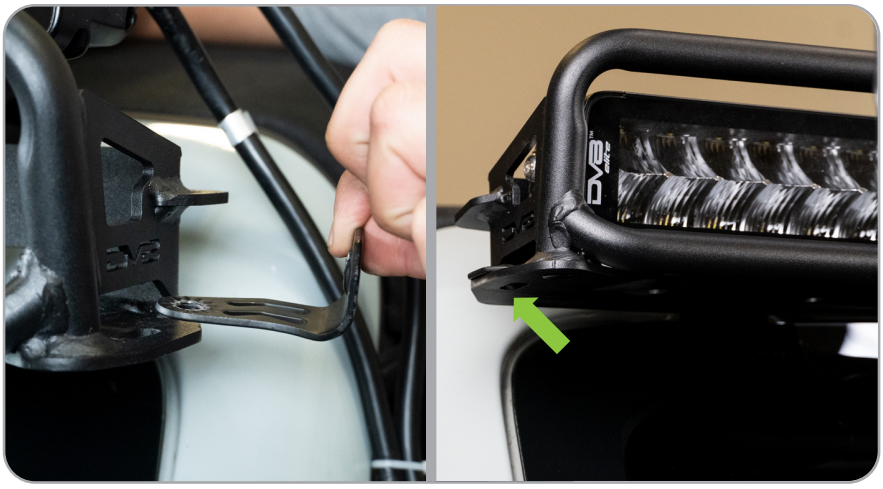

STEP 8

Wiring for your light may vary depending on if the wire is directed towards the driver or passenger side of the Bronco. For this install, the wiring was on the driver side. The wiring was affixed along of the bracket mount towards the back of the Bronco.





STEP 9

If your vehicle is equipped with the factory auxiliary switches, refer to the manual for wiring instructions. On this install, the switches were not utilized, and the wire was ran along this route towards the dash and ultimately the engine bay for connection. Your wiring may vary.

Note: Do not hide wiring that will obstruct any airbags equipped on vehicle to prevent possibly injury.





STEP 10

You are now done with the install of your new DV8 Light Bar Bracket.

