Baja Designs 610015 Installation Instructions

610015

Part number: 610015

trailfortress.com/baja-designs-wire-hider-610015

Scan for fitment, price and install help

Wire Hider Kit
(61-0015, 61-0016)

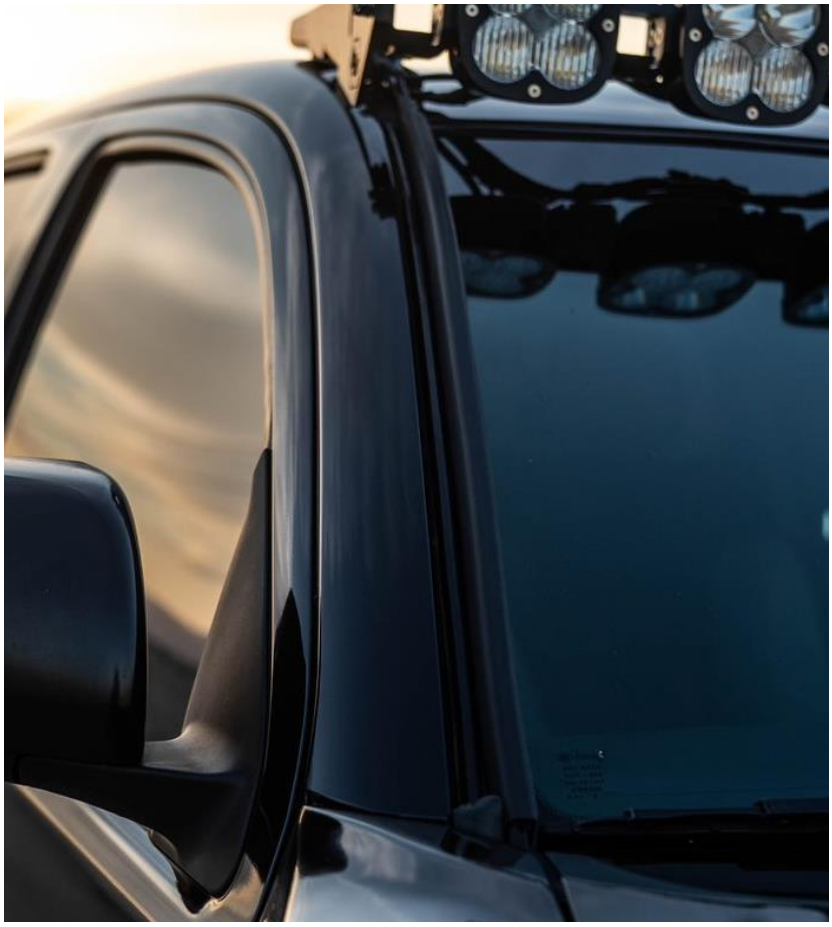

2950 Norman Strasse • San Marcos • CA • 92069

Phone 760-560-2252 x3 • Fax 760-560-0383

info@bajadesigns.com • www.bajadesigns.com

trailfortress.com/baja-designs-wire-hider-610015

LIMITED LIFETIME WARRANTY

Baja Designs proudly offers a LIFETIME WARRANTY against manufacturer's defect on all the products that we manufacture.
These are comprehensive warranties; other than the exclusions below – you're covered. If your LED or HID bulb burns out, you're covered. Additionally, cutting off our connector or changing your lenses does not automatically void your warranty.

Exclusions:
Installation errors, abuse, misuse or crash damage. You must be the original owner of the product and can supply proof of purchase.
Baja Designs manufactures its own products as well as resells products manufactured by others. Baja Designs makes no express or implied warranties on products not manufactured by Baja Designs including without limitation any warranties or merchantability and fitness for a purpose. We will, however, pass on all warranties made by the manufacturer, who has sole responsibility for performing such warranties.
Baja Designs will pay the freight if your product is less than 90 days old, otherwise defective products must be returned to Baja Designs, Inc., freight prepaid. At our option, we will repair or replace items in question and return them at no charge. If the identical product is no longer available, we will replace with a similar product of equal value. Baja Designs Inc. will not be responsible for any indirect or consequential damages in connection with defective merchandise.
Items purchased through a Baja Designs authorized dealer must be returned through the dealer. Only available on LED auxiliary lights and product must be in sellable condition at MSRP. Product that has been damaged in any way after the original purchase date will be excluded from this guarantee.

Indemnification:
Buyer hereby acknowledges off-roading, racing and driving at night are dangerous activities and that the products and/or supplies purchased from Baja Designs are used in an inherently dangerous activity that may endanger life and limb; and in no event shall the seller, or seller's heirs and assigns, be held liable for consequential damages, nor shall seller's liability on any claim for damages arising out of or connected with the sale, delivery, or use of purchased products and/or supplies exceed the purchase price of the products and/or supplies.

Buyer is responsible for ensuring that it uses the products (and its vehicle) in accordance with all applicable laws, regulations, guidelines, and standards of care. Buyer acknowledges that some products may only be used when off-roading, and Buyer will comply with all vehicle and road safety guidelines. Buyer is solely responsible for (and will indemnify and hold Bestop harmless for) any claims, losses, damages, fines, fees, costs, or other amounts arising out of Buyer's non-compliance with these provisions.

trailfortress.com/baja-designs-wire-hider-610015

***For a color copy of instructions, visit your vehicle specific application on BajaDesigns.com ***

Tools Required

*Clean towel
*Gloves
*Scissors

1. With the provided adhesive promoter begin by cleaning the surface area of where the adhesive will be placed. When completing this process, gloves are required.

2. Start by removing adhesive from the white backing. Now apply the double sided adhesive at one end and pinch the adhesive down in place (2a). Continue this step for the full length of the rubber strip (2b). If you have any excess adhesive, you may cut it away. Let the adhesive sit for two minutes before applying to the vehicle.

1.



2a.



2b.



3. Before applying to the vehicle, thoroughly clean the surface where the wire hider will be applied.

3.

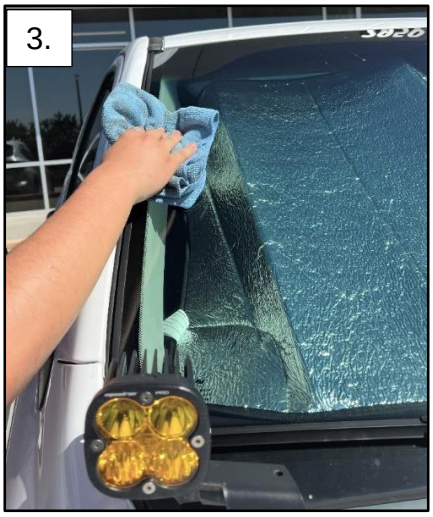

4. Place the wire hider in place to measure if any excess rubber needs to be cut.

5. If you determine that any rubber needs to be cut, mark the length (5a) than use scissors to cut the excess amount (5b).

4.

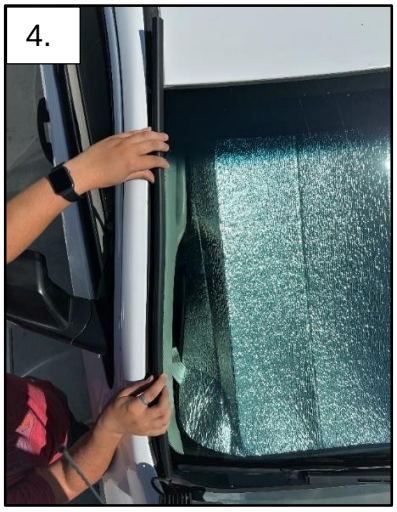

5a.



6. Prepare the wire hider by peeling the red backing off the adhesive.



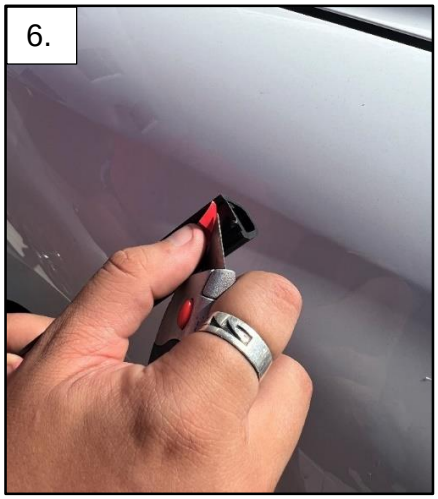

7. Apply the wire hider to the surface and place your finger inside the end of the rubber (7a). Press firmly to let the adhesive set. Continue running your finger the whole length of the rubber while guiding it in place with your other hand (7b). Let the wire hider set in place for 5 minutes before the next step.





8. The finished project should appear as shown. You will then be able to run your wiring through by gently pulling the rubber lip up on the side and sliding the wiring into place.



*Tie all wires away from sharp, hot, and/or rotating components.

*Your install is now complete! Thank you for choosing Baja Designs.

trailfortress.com/baja-designs-wire-hider-610015