Baja Designs 447705 Installation Instructions

447705

Part number: 447705

trailfortress.com/baja-designs-squadron-sae-fog-pocket-light-kit-447705

Scan for fitment, price and install help

Ford (06-14) F-150, Toyota Tundra (07-13), Toyota Tacoma (05-11) Fog Pocket Kit Instructions 44-7705, 44-7702, 44-7787, 44-7786



2950 Norman Strasse Rd • San Marcos • CA • 92069

Phone 760-560-2252 • Fax 760-560-0383

info@bajadesigns.com • www.bajadesigns.com

trailfortress.com/baja-designs-squadron-sae-fog-pocket-light-kit-447705

LIMITED LIFETIME WARRANTY

Baja Designs proudly offers a LIFETIME WARRANTY against manufacturer's defect on all the products that we manufacture.
These are comprehensive warranties; other than the exclusions below – you're covered. If your LED or HID bulb burns out, you're covered. Additionally, cutting off our connector or changing your lenses does not automatically void your warranty.

Exclusions:
Installation errors, abuse, misuse or crash damage. You must be the original owner of the product and can supply proof of purchase.
Baja Designs manufactures its own products as well as resells products manufactured by others. Baja Designs makes no express or implied warranties on products not manufactured by Baja Designs including without limitation any warranties or merchantability and fitness for a purpose. We will, however, pass on all warranties made by the manufacturer, who has sole responsibility for performing such warranties.
Baja Designs will pay the freight if your product is less than 90 days old, otherwise defective products must be returned to Baja Designs, Inc., freight prepaid. At our option, we will repair or replace items in question and return them at no charge. If the identical product is no longer available, we will replace with a similar product of equal value. Baja Designs Inc. will not be responsible for any indirect or consequential damages in connection with defective merchandise.
Items purchased through a Baja Designs authorized dealer must be returned through the dealer. Only available on LED auxiliary lights and product must be in sellable condition at MSRP. Product that has been damaged in any way after the original purchase date will be excluded from this guarantee.

Indemnification:
Buyer hereby acknowledges off-roading, racing and driving at night are dangerous activities and that the products and/or supplies purchased from Baja Designs are used in an inherently dangerous activity that may endanger life and limb; and in no event shall the seller, or seller's heirs and assigns, be held liable for consequential damages, nor shall seller's liability on any claim for damages arising out of or connected with the sale, delivery, or use of purchased products and/or supplies exceed the purchase price of the products and/or supplies.

Buyer is responsible for ensuring that it uses the products (and its vehicle) in accordance with all applicable laws, regulations, guidelines, and standards of care. Buyer acknowledges that some products may only be used when off-roading, and Buyer will comply with all vehicle and road safety guidelines. Buyer is solely responsible for (and will indemnify and hold Bestop harmless for) any claims, losses, damages, fines, fees, costs, or other amounts arising out of Buyer's non-compliance with these provisions.

trailfortress.com/baja-designs-squadron-sae-fog-pocket-light-kit-447705

Ford (06-14) F-150, Toyota Tundra (07-13), Toyota Tacoma (05-11) 44-7103 Kit

Tools Required

- Flat Head
- 8mm, 7/16” wrench
- 8mm, 10mm, 7/16” socket



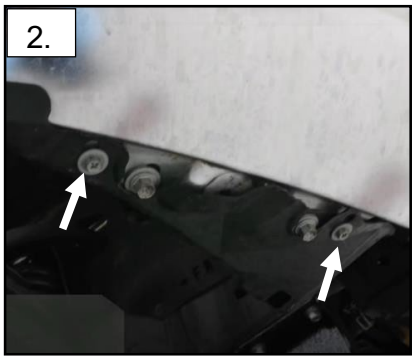

1. Toyota Only: Remove the fender liner by taking out the 2x Plastic clips.

2. Toyota Only: Using a 10mm socket, remove the two bolts mounting the fender liner.

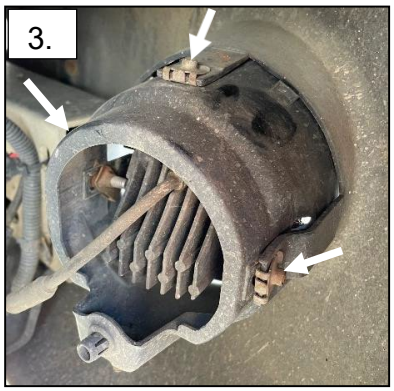

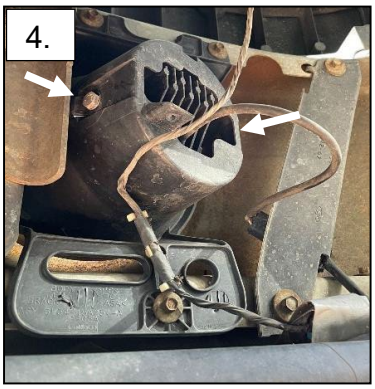

3. Totoya Only: Using a 8mm socket, remove the 3 bolts mounting the fog light. Push down on the locking tabs and remove the fog light housing from the bumper.

4. Ford Only: Using a 8mm socket, remove the 3 bolts mounting the fog light bracket.

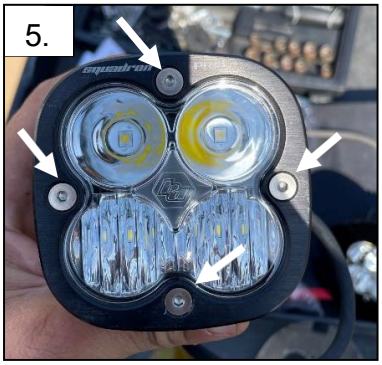

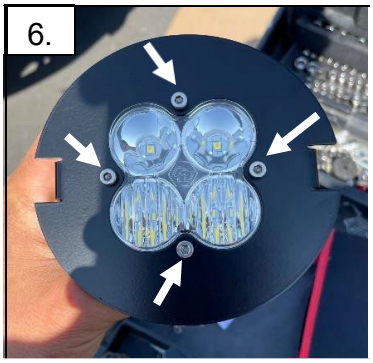

5. Using a 2.5mm Allen key, remove the 4x bolts mounting the bezel.

6. Replace the stock aluminum bezel with the supplied steel bezel bracket. Using a 4mm Allen, Torque the Allen bolts to 25 in-lbs.

trailfortress.com/baja-designs-squadron-sae-fog-pocket-light-kit-447705

7. Ford Only: Attach the 2x supplied extruded nuts to the back of the bracket.

8. Toyota Only: Attach 1x supplied extruded nuts to the back of the bracket. (For example, on passenger side light, place the extruded nut on the driver side of the light)

9. After the stock fog light is removed. Push in the Baja Designs light into the plastic housing.

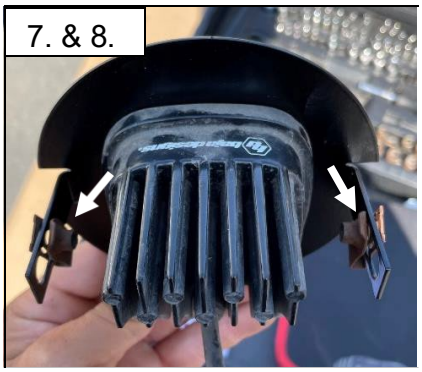

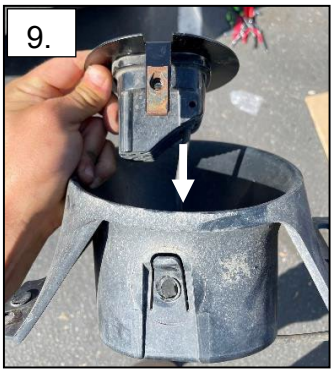

10. Ford Only: Using a 7/16” socket, mount the bracket by attaching the two bolts on the side.

11. Toyota Only: Using a 7/16” socket & 8mm wrench, mount the bracket with both the supplied hardware and OEM hardware as shown.

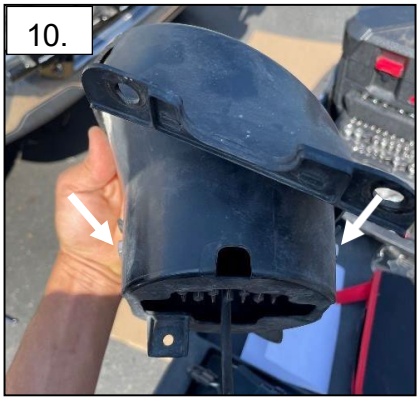

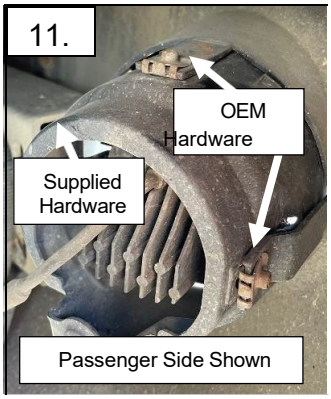

12. Using the supplied fog light harness adapter, plug in the OEM harness to the Baja Designs Light.

13. Re-install the light and angle accordingly.

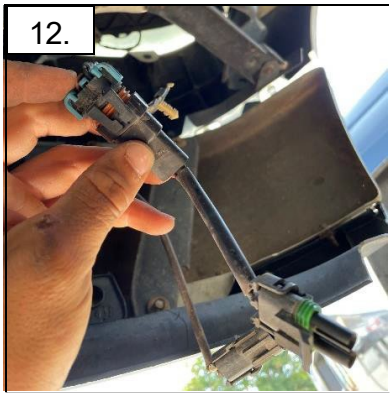



Tie all wires away from sharp, hot, and/or rotating components.

Re-torque all the fasteners after 100 miles.

Your install is now complete! Thank you for choosing Baja Designs.

trailfortress.com/baja-designs-squadron-sae-fog-pocket-light-kit-447705