# Baja Designs 44-8280 Installation Instructions

S2 Sport OEM Fog Replacement Kit for 4Runner

Part number: 44-8280

trailfortress.com/baja-designs-s2-sport-oem-fog-light-replacement-kit-44-8280

Scan for fitment, price and install help

# 25+ Toyota 4Runner S2 OEM Fog Light Replacement Kit (44-8280 thru 44-8287)




2950 Norman Strasse • San Marcos • CA • 92069

Phone 760-560-2252 X3 • Fax 760-560-0383

info@bajadesigns.com • www.bajadesigns.com

# LIMITED LIFETIME WARRANTY

Baja Designs proudly offers a LIFETIME WARRANTY against manufacturer's defect on all the products that we manufacture.
These are comprehensive warranties; other than the exclusions below – you're covered. If your LED or HID bulb burns out, you're covered. Additionally, cutting off our connector or changing your lenses does not automatically void your warranty.

**Exclusions:**
Installation errors, abuse, misuse or crash damage. You must be the original owner of the product and can supply proof of purchase.
Baja Designs manufactures its own products as well as resells products manufactured by others. Baja Designs makes no express or implied warranties on products not manufactured by Baja Designs including without limitation any warranties or merchantability and fitness for a purpose. We will, however, pass on all warranties made by the manufacturer, who has sole responsibility for performing such warranties.
Baja Designs will pay the freight if your product is less than 90 days old, otherwise defective products must be returned to Baja Designs, Inc., freight prepaid. At our option, we will repair or replace items in question and return them at no charge. If the identical product is no longer available, we will replace with a similar product of equal value. Baja Designs Inc. will not be responsible for any indirect or consequential damages in connection with defective merchandise.
Items purchased through a Baja Designs authorized dealer must be returned through the dealer. Only available on LED auxiliary lights and product must be in sellable condition at MSRP. Product that has been damaged in any way after the original purchase date will be excluded from this guarantee.

**Indemnification:**
**Buyer hereby acknowledges off-roading, racing and driving at night are dangerous activities and that the products and/or supplies purchased from Baja Designs are used in an inherently dangerous activity that may endanger life and limb; and in no event shall the seller, or seller's heirs and assigns, be held liable for consequential damages, nor shall seller's liability on any claim for damages arising out of or connected with the sale, delivery, or use of purchased products and/or supplies exceed the purchase price of the products and/or supplies.**

**Buyer is responsible for ensuring that it uses the products (and its vehicle) in accordance with all applicable laws, regulations, guidelines, and standards of care. Buyer acknowledges that some products may only be used when off-roading, and Buyer will comply with all vehicle and road safety guidelines. Buyer is solely responsible for (and will indemnify and hold Bestop harmless for) any claims, losses, damages, fines, fees, costs, or other amounts arising out of Buyer's non-compliance with these provisions.**



trailfortress.com/baja-designs-s2-sport-oem-fog-light-replacement-kit-44-8280

## Tools Required

| | | |
|---|---|---|
| * 4mm Allen wrench | *9/16” wrench and socket | *10mm socket and rachet |
| * Trim removal tool | *Phillips head screwdriver | |

**To begin, make sure the vehicle is in park, on level ground and the parking brake is engaged.**

1. With a 10mm socket, disconnect the negative battery cable. Remove the three forward most bolts in the driver’s front fender well (circled). With a trim removal tool, pop the plastic screw fitting out freeing the felt from the fender.

1.



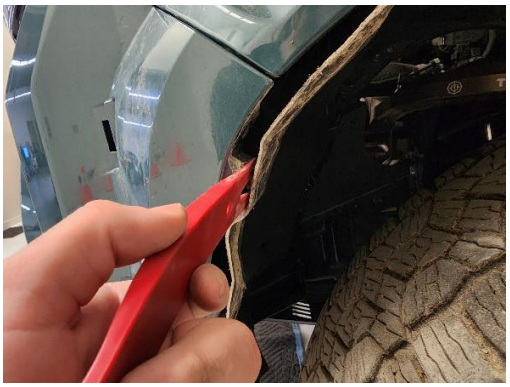

2. On the bottom of the front lip, remove the 6 bolts securing the front clip (circled). There are 2 bolts per corner and 2 along the bottom edge.

2.





3. Disconnect the electrical connectors (2-3) on the passenger side of the front clip and repeat for

3.



4. Partially remove the front fender flare by pulling it directly outward. Gently pull the sides of the front clip out and forward to disconnect them from the vehicle. A small trim removal tool or flathead screwdriver may be needed to disconnect the first two clips. The furthest in clip will be behind the grill vent trim pieces under the headlight. Repeat on the opposite side of the vehicle.

4.





5. Remove the seven push rivets (circled 5a) securing the top radiator facia to the vehicle and remove it. With a 10mm socket, remove the 3 bolts holding the top of the grill to the core support (circled 5b). Gently lift up and out on the front clip to remove it from the vehicle and place it face down on a soft work surface.

5a.



5b.




6. Use a Phillips head screwdriver to remove the three small screws securing the front fog light cover (arrowed). Stand the front clip up and remove the fog light cover starting at one end and disengaging the clips moving across.

6.

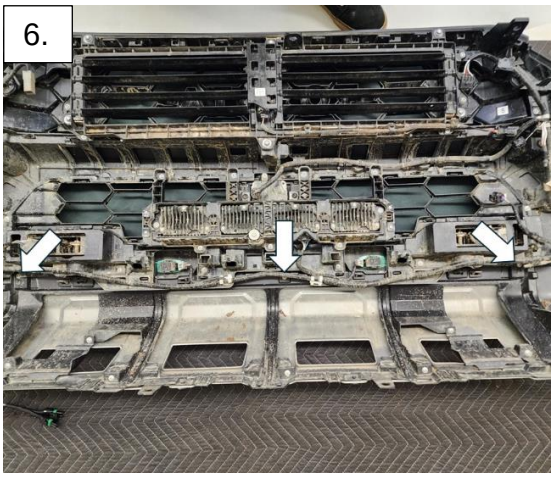

7. Uninstall the factory fog light by removing the 2 Phillips head screws on either side and disconnecting the electrical connectors on the back.

7.



8. Add the 3/8” bolt and washer into the bracket and secure hand tight with a nut then using a 4mm Allen wrench, install the S2s into the standard light bracket. Repeat for the second light and once assembled, use a 9/16” wrench and socket to mount the two lights onto the driver side vehicle specific mount bracket.

8.

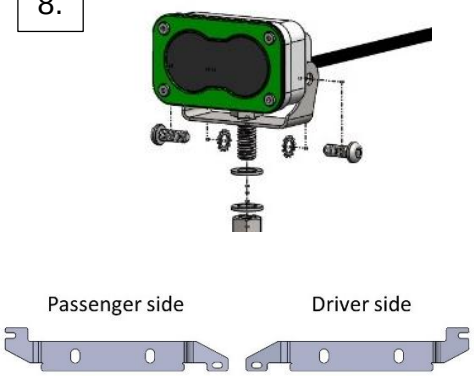

9. Plug in the wire harness adapters to the OEM fog light harnesses and the S2s. Carefully tuck the wires behind the light. Mount the new fog light assemblies into the truck using a Phillips head screwdriver and the OEM fog light screws. Make sure the lights are level and align with fog light opening. TRD fog lights will have a 3 pin and 6 pin connector.

10. Reinstall the front clip by following steps 1-6 in reverse.

9.

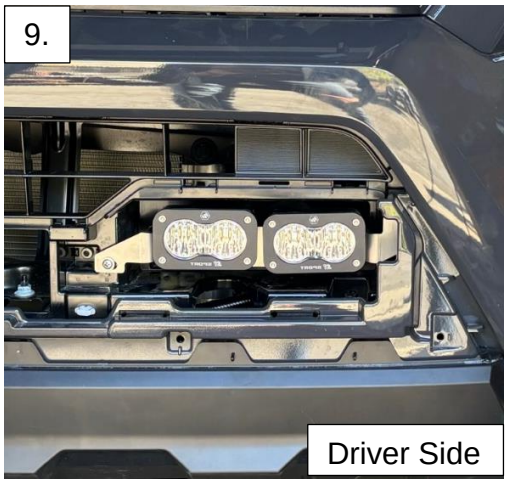

Driver Side

10.

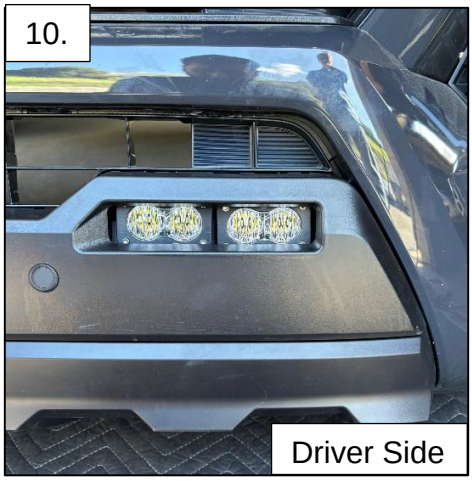

Driver Side

*Tie all wires away from sharp, hot, and/or rotating components.

* Re-torque all the fasteners after 100 miles.

*Your install is now complete! Thank you for choosing Baja Designs.